Many things besides NEWS appear in newspapers. The Washington Post places all emphasis upon the presentation of accurate, concise and complete News reports.

The Washington Post.

Today—Partly cloudy.
Tomorrow—Probably showers, not much change in temperature.
Yesterday—Highest, 88; lowest, 73.
1931—Highest, 91; lowest, 74.
Details on back page.

NO. 20,504. ENTERED AS SECOND-CLASS MATTER, POSTOFFICE, WASHINGTON, D. C. WASHINGTON: FRIDAY, AUGUST 5, 1932.
COPYRIGHT, 1932, BY THE WASHINGTON POST CO.
THREE CENTS.

POPE LEADING FOR GOVERNOR OF TENNESSEE

McAlister, Nearest Rival, Is Trailing by 14,000 in Primary.

MARGIN OF LOVETTE OVER REECE SLIGHT

Taylor, Davis, Browning and Byrns Are Others Out in Front.

Nashville, Tenn., Aug. 4 (A.P.).—Showing surprising strength in the country districts, Lewis S. Pope, lawyer, banker, business man and former State official, took a substantial lead tonight in reports from today's Democratic gubernatorial primary and clung to it tenaciously. However, Hill McAlister, one of his opponents, claimed strong support in the cities, which were late in reporting.

Returns from 1,126 out of 2,257 precincts in the State gave:

Pope, 48,587; McAlister 34,698, and former Gov. Malcolm R. Patterson 24,643. Rufus Campbell, young Circuit Court clerk, of Lauderdale County, received only a scattering vote.

In the Democratic race for nomination as railroad and public utilities commissioner, L. D. Hill, incumbent, rolled up 25,806 votes to 18,734 for his opponent, Mayor M. L. Lumpkins of Lawrenceburg, in returns from 825 precincts.

John E. McCall, of Memphis, past State commander of the American Legion, had a lead of nearly 2 to 1 over Hal H. Clements, collector of internal revenue, in returns from 370 precincts in the Republican gubernatorial primary. The count stood, McCall 11,563; Clements, 6,433.

Reece Slightly Ahead.

Representative O. B. Lovette and former Representative B. Carroll Reece had a nip-and-tuck contest in the First District for Republican nomination to Congress, nomination being equivalent to election. Returns from 81 out of 271 precincts gave Reece 6,541 and Lovette 6,682.

In the Second District, 83 out of 309 precincts gave Representative Will J. Taylor a lead of 4,519 to 4,076 over J. H. Wallace for the Republican nomination to Congress.

Two candidates sought Democratic renomination to Congress in the Fourth District, due to Tennessee's loss of one member by the redistricting act. Representative E. L. Davis led Representative Ridley Mitchell, 11,471; to 8,350 on the basis of returns from 311 out of 377 precincts.

Byrns Leaps Into Lead.

Representative Joseph W. Byrns, of the Fifth, chairman of the House appropriations committee, leaped into the lead in the four-cornered Democratic contest. With 85 out of 203 precincts reported, Byrns had 5,067 to 1,837 for his nearest competitor, Henry Dickinson, of Nashville.

Thirty-three out of 232 precincts in the Third gave Sam D. McReynolds, Democratic incumbent, 2,171 to 691 for Walter Cameron, a wet.

Mrs. E. E. Eslick leaped ahead of the field of four in the special election in the Sixth District to select a

Continued on Page 2, Column 4.

Chinese Soldier Hurt In Fall at Fort Meade

Thrown from his horse while participating in maneuvers at Fort Meade, Md., yesterday afternoon, First Lieut. Tieh C. Tang, Chinese National First Army, suffered a fractured left collarbone. Brought to Walter Reed Hospital, where he was admitted, the condition of Lieut. Tang was said to be not serious.

Lieut. Tang is attached to tank school at Fort Meade as a student. At the Army hospital his address here was given as the Chinese Legation in Washington.

Borah at Rochester; Goes West Tomorrow

Rochester, Minn., Aug. 4 (A.P.).—Senator William E. Borah, of Idaho, came here today for a brief visit at the Mayo Clinic.

Senator Borah declined to say whether he was to receive any medical attention. He said, however, he would return to St. Paul late tomorrow and leave for the West Saturday morning instead of tomorrow.

Payless Month Rejected By New York Firemeu

New York, Aug. 4 (A.P.).—New York firemen rejected Mayor Walker's proposal to work one month without pay as an economy measure today by a vote of 4,900 to 278.

The mayor has warned city employes that unless they accept his proposal he would seek authority to cut their salaries.

Mrs. Charles Remey Dies of Pistol Wound

Discovered by Husband; Second Bullet Fired As He Calls Aid.

MRS. CHARLES MASON REMEY.

Mrs. Charles Mason Remey, 46, prominent in Washington society, died early today from two bullet wounds in her head, which police claim were self-inflicted. She was found critically wounded in her bedroom at her palatial home, 2440 Massachusetts avenue northwest.

Mr. Remey, well-known Washington architect, told police he heard a a shot and ran to his wife's bedroom to find her on the floor beside her bed. There was a bullet wound in her head.

He said he lifted her to the bed and went to call a physician. While he was out of the room, Mrs. Remey got the gun, which had been left on the bed beside her and shot herself a second time in the head, Mr. Remey told police.

Mrs. Remey has been despondent lately, and has attempted suicide twice before, but appeared to be in good spirits last night, her husband said.

He went through her room shortly before the shooting and found her undressing and then repaired to his own bedroom, he said. He had hardly reached his room when he heard the first shot, according to reports to police, and he ran to her room to find her wounded.

Mrs. Remey was removed to Emergency Hospital and died at 1:30 o'clock, one hour after her admittance.

Mrs. Remey has been a striking figure in Washington society for several years. She has been active in philanthropic work and, before her marriage to the architect, entertained extensively. One of the most bril-

Continued on Page 2, Column 2.

TEXAS GIRL WINS HURDLES FOR U. S.

Babe Didrikson Sets Mark; Beccali, of Italy, First in 1,500 Meters.

UNOFFICIAL POINT SCORE. TRACK AND FIELD EVENTS.

Men.

United States, 159	South Africa, 8
Finland, 35	France, 7
Great Britain, 33	Latvia, 5
Japan, 28	Czechoslovakia, 4
Canada, 23	Philippines, 4
Ireland, 23	New Zealand, 3
Germany, 20	Argentine, 3
Italy, 18	Hungary, 3
Poland, 10	Brazil, 2
Sweden, 10	Holland, 2

Women.

United States, 51½	Great Britain, 5
Germany, 14½	South Africa, 4
Poland, 15	Japan, 3
Canada, 6	

By ALAN GOULD
Associated Press Sports Editor.

Olympic Stadium, Los Angeles, Aug. 4 (A.P.).—America's greatest girl athlete, Mildred Babe Didrikson, shared the Olympic sunlight today with the first champions of Italy, Finland and Japan in another afternoon of record-smashing performances, featuring every one of the four track and field finals.

The "wonder girl" from Dallas, Tex., raced to victory over Evelyn Hall, of Chicago, in the 80-meter hurdles final to hang up her second world-

Continued on Page 9, Column 7.

Maurer, Famous Artist, Found Dead by Hanging

New York, Aug. 4. (A.P.).—Alfred Maurer, internationally known painter, was found dead in his apartment today. He apparently had hanged himself. The body was found suspended between the living room and bathroom in Maurer's three-room apartment.

The artist, born 64 years ago in New York, specialized in figures of women. His works are hung in the Memorial Hall Museum, Philadelphia; Phillips Memorial Gallery, Washington, and the Barnes collection, Philadelphia.

EDGE SCORES PARIS COMMERCIAL QUOTA

Seeks Most-Favored-Nation Treatment for U. S. in Trade Relations.

Paris, Aug. 4 (U.P.).—American Ambassador Walter E. Edge today delivered to Premier Edouard Herriot a memoranum outlining the United States' arguments for most-favored-nation treatment in commercial relations.

Continuing efforts toward completion of a new commercial treaty with France, the ambassador divided his memorandum into two parts, dealing (1) with general trade relations and (2) with the American objections to the new Franco-Belgian convention and to the quota restrictions on United States exports to France.

Edge objected particularly to the drastic fruit quota established against American products on Monday.

The memorandum invites the French to name the terms on which they will grant most-favored-nation treatment. Edge did not formally threaten to invoke article 338 of the American tariff act in retaliation, but he told Herriot on July 27 that the United States might be forced to take action against the alleged discrimination resulting from the Franco-Belgian agreement.

This convention exempts Belgian goods from the French imports turnover tax and will enable Belgian manufacturers to undersell the Americans

Continued on Page 3, Column 1.

Pu-Yi Will Curb Rights Of Foreigners, Is Claim

Harbin, Manchuria, Aug. 4 (A.P.). The government of Henry Pu-Yi at Changchun has decided to abolish all extraterritorial rights enjoyed by citizens of the principal powers in Manchuria, authoritative reports from there said today.

These rights, which gave the citizens the protection of courts of their own governments in many matters, were enjoyed under the rule of China.

$6,000,000 Fire in Chicago; Is City's Worst in 30 Years

Flames Burn Through Four Industrial Blocks; Packing Plant Suffers Heaviest Loss; More Than Dozen Injured or Overcome by Smoke.

Chicago, Aug. 4 (A.P.).—Fire which caused damage estimated at $6,000,000 was brought under control tonight after burning through four industrial blocks on Chicago's Southwest Side.

It was Chicago's largest conflagration in 30 years, veteran fire officials said, exceeding the $5,000,000 Burlington Building fire several years ago.

At the Omaha Packing Co. plant, most of which was destroyed, officials placed their damage at not less than $5,000,000.

The flames started about 3 p. m. in the elevator of the Quincy Elevator Co., consuming nearly 1,000,000 bushels of grain with a market value of more than $560,000 under present quotations.

The fire spread to several coal piles of the Consumers Co. and lumber at the plant of the W. B. Crane Co. A large yacht also was destroyed.

More than a dozen firemen and spectators were injured or overcome by smoke, but the only serious casualty was a skull fracture suffered by Fire Lieut. William McDonald, who was struck by a falling pipe.

Half the city's fire equipment was concentrated at the scene, at Twenty-second and Sangamon streets. The belated arrival of fire boats prevented further damage along the Chicago River front.

Destruction of the packing plant, a subsidiary of Swift & Co., will throw 1,000 men out of work, officials said. The office building was still burning tonight.

The cause was believed to have been a dust explosion or spontaneous combusion in the elevator.

Included in the loss were 736,000 bushels of wheat, 96,000 bushels of corn and oats, 800 hogs, 68 cattle, 150 calves, 200 sheep, 3,000,000 pounds of ham and 3,000,000 pounds of lard.

BOLIVIA AGREES CONDITIONALLY TO END BATTLE

Wants Truce Declared Upon Basis of Present Positions of Forces.

BIG BOMBARDMENT IS REPORTED BEGUN

Gen. Pando Reaches Perico and Claims 6,000 Men Already in Field.

La Paz, Aug. 4 (U.P.).—Bolivia tonight informed the neutrals at Washington that she agrees to immediate suspension of hostilities with Paraguay in the Gran Chaco frontier region on a certain condition.

The condition was that the armistice be declared on the basis of the present positions of the armed forces of the two nations in the frontier area, rather than on the basis of positions on June 1, as proposed by the neutrals.

Buenos Aires, Argentina, Aug. 4 (A. P.).—A field correspondent of the newspaper, La Nacion, telegraphed his paper an official Bolivian bulletin today saying, "Division commander, Col. Pena, advises a heavy artillery bombardment has commenced in the Pilcomayo sector of the Gran Chaco region." This would seem to indicate that action was starting on a larger scale in the conflict between Paraguay and Bolivia.

Pando Reaches Perico.

This dispatch followed closely on the arrival at Perico, Argentina, today of Gen. Miriaco Pando from Bolivia with reports that Bolivia would have 11,000 troops in the Chaco within a few days.

Gen. Pando said 6,000 soldiers were already in the field, all of them trained for duty in the jungle country. He said he passed more than 150 Bolivian supply trucks en route down from La Paz.

Lima, Peru, Aug. 4 (A.P.).—The Bolivian Legation today published an official stanement denying "reports that anti-Peruvian demonstrations had occurred at La Paz."

The statement said Peruvian and Bolivian friendship remains "unaltered which, as in past times of common hardship, has always linked Bolivia and Peru."

(Associated Press.)

Reports from Argentina of artillery bombardment in the Chaco, and Geneva dispatches of league efforts to settle the Paraguayan-Bolivian clash, were scanned yesterday with silent interest by peace negotiators here. Comment was withheld pending replies from the disputants to the neutral note of Wednesday outlawing war in the New World and declaring against recognition of the spoils of conquest.

Debuchi Gives Up Position as Envoy

Semiofficial Dispatches Indicate Yamamoto Will Be Successor.

Tokyo, Aug. 4 (A.P.).—Katsuji Debuchi, Japan's Ambassador at Washington, will not return to his post after he has completed his impending furlough at home, government officials said today. The Ambassador is expected here early next month.

Although it was informally admitted he was through at Washington, officially his return was listed merely as a visit and it was said predictions regarding his successor could only be conjectures.

The San Francisco Chronicle quotes semiofficial dispatches from Tokyo as indicating that Jotaro Yamamoto, former president of the South Manchurian Railway, will be Ambassador Debuchi's successor at Washington.

These dispatches were received by Japanese business leaders in San Francisco. State Department officials at Washington, as well as the Japanese Embassy disavowed any knowledge of an impending change.

Auto Hits Parked Truck; Baltimore Man Is Killed

When the automobile in which he was riding collided with a parked truck on the Washington-Baltimore boulevard, near Ammendale, Md., early this morning, Edward Buckler, of Baltimore, was thrown from the car and killed. An unidentified man in the car was injured. He was brought to a Washington hospital.

The driver of the truck, Joseph E. Owens, 1133 Twelfth street northwest, had gone to seek aid for his disabled vehicle. He was placed under arrest by Sergts. M. D. Brubaker and C. R. Parker, of the Maryland State police, and charged with parking without a light. An inquest will be held Monday.

CANADA OFFERS BRITAIN TARIFF CUT EXCHANGE

More Than $100,000,000 Trade Is Affected; Would Hit U. S.

AMERICAN GASOLINE SALES ALSO PERILED

Monopoly Reported on Sales of Russian Products in New Zealand.

Toronto, Ontario (Friday), Aug. 5 (A.P.).—The Toronto Mail and Empire, in a dispatch from Ottawa today, said communications had been exchanged between the United States and Great Britain regarding a conference to be held at the conclusion of the imperial trade parley.

"It is generally understood," the dispatch said, "that at any future conference between the empire nations and the United States, the main subject discussed would be tariffs."

Ottawa, Ontario, Aug. 4 (A.P.).—Canada today offered Great Britain tariff preferences on about 150 industrial products for which she spends between $100,000,000 and $200,000,000 annually, much of it in the United States.

This concrete offer led American trade experts to predict that, in the event the United States lost materially, numerous additions would be made to the branch factories of American manufacturers which now dot the industrial sections of Canada.

In return for additions to the free list and wider differentials between tariffs on imports from the United Kingdom and from nonempire countries, Canada asked Britain for preferential treatment of her wheat, lumber, fish, metals, dairy products, meats—including bacon and live cattle—vegetables and fruits.

Increased Preferences.

It was understood the give-and-take proposal means Canada's monetary return would be about equal to the advantages offered to Great Britain.

Increased preferences to Britain would cover such imports as iron and steel products, coal, electrical equipment, brass products, chemicals, glassware, machinery and leather goods, possibly including boots and shoes. Canada now buys many of these articles, notably steel and coal, in the United States.

Another threat to American trade was seen today in reports that the Associated Motorists Petroleum Co., of New Zealand, had obtained a monopoly on the importation, distribution and sale of gasoline, kerosene and lubricating oils from Russia. Hitherto the company has purchased these products in the United States.

Under U. S. Prices.

Russian oil and gasoline, it was reported, will be sold in New Zealand for about 5 cents less a gallon than the price now paid for the American products.

Announcement of the negotiations between the Canadians and the British emphasized that the Dominion was not letting down the tariff bars on the wide range of wool and cotton textiles produced by domestic manufacturers.

No explanation was forthcoming on the method Canada proposes to use to increase the spread between import rates on British goods and the rates on foreign goods, but it was considered likely that she would lower the British preferential rather than raise the general tariff wall.

This question is of vital interest to United States exporters because the powers now exercised by the Canadian customs administration are considered almost prohibitive of American competition in Canadian markets.

65 Beleaguered Saved From Mine

Indiana Troops Leave After Dispersing Group of Pickets.

Terre Haute, Ind., Aug. 4 (A.P.).—Their peace restoration mission accomplished, Indiana National Guard troops departed tonight for their home stations.

Under the guns of the guardsmen 65 nonunion miners passed peacefully early today from the Dixie Bee Mine in which they had been beleaguered for two days. The army of picketa that had laid siege to the mine dispersed as the troops approached and scattered to their homes in the little mining towns that dot the district south of here.

At the State Capitol Adjt. Gen. Paul E. Tombaugh said a small force of the guardsmen will be sent to Shakamak State Park, in Sullivan County. This park is near the center of the mine region and should disorder occur again the troops would be readily available to quell any disturbance.

Libby Holman Hunted In Death of Reynolds

Chum of Millionaire Also Named in True Bill; Singer Missing.

Associated Press Photo.
LIBBY H. REYNOLDS.

Winston-Salem, N. C., Aug. 4 (A.P.).—Libby Holman, husky-voiced blues singer of Broadway, was indicted by a grand jury here today for the murder of her young husband, Smith Reynolds, but her arrest was prevented, news dispatches said, by the refusal of her father and attorney, Alfred Holman, to reveal her whereabouts to Cincinnati officers.

Albert Walker, 19-year-old chum of the 20-year-old heir to tobacco millions, was jointly indicted with the widow. He was arrested a short time later at the home of his parents here, and placed in the Forsyth County jail, where he was held incommunicado and without privilege of bail.

Holman's refusal to surrender his daughter, after he had denounced the indictment as a "frameup and terrible injustice to an innocent young woman," brought no comments from Forsyth County officials.

Solicitor Carlisle Higgins, chief prosecution officer, merely laughed when informed of Holman's attitude, and declared he had nothing to say.

Holman left Cincinnati for Winston-Salem tonight to seek bond for her, to save her from the ignominy

Continued on Page 3, Column 3.

FURTHER U. S. PAY CUTS SEEN NEEDED

House Economy Committee May Be Revived, Depending on Furlough.

By ROBERT C. ALBRIGHT.

To cope with increasing complexities growing out of the economy act, the House economy committee may be revived in December, conducting retrenchment studies parallel with the Senate economy committee.

The House economy group expired with adjournment of the last session unbeknownst even to a member of its members, who believed it appointed for the duration of the term.

While the Senate in the closing moments of the session took affirmative action extending the life of its bipartisan economy body, the House allowed its committee to pass without a murmur.

Representative John McDuffie (Democrat), Alabama, chairman of the group of five representatives which agitated the economy question until its reverberations were felt throughout the Federal service, is one of those who think there will be fresh retrenchment tasks ahead when Congress resumes.

His ire is directed particularly against the furlough plan, which, ironically enough, he sponsored in its final form.

He believes it entirely likely action may be taken to sweep the furlough

Continued on Page 2, Column 6.

2 Killed and 10 Hurt In Burlington Wreck

Fairfield, Iowa, Aug. 4 (A.P.).—An unidentified youth was killed and another young man was injured fatally in the wreck of the fast Burlington freight No. 62, 5 miles west of here, near Burnhart, late today.

Ten other men from among a group of 40 riding a coal car and box car were hurt seriously. All were taken in a work train to an Ottumwa hospital where doctors reported that at least two were not expected to live.

JOHNSTOWN FEARS RIOTS, ADDS GUARDS

Rum in B.E.F. Camp, Sheriff Told; Two Trains Leave, Carrying Veterans.

Johnstown, Pa. (Friday), Aug. 5 (A. P.).—Field headquarters of the bonus expeditionary force was notified by messenger early today that disorders had broken out at the camp in Ideal Park. The message said there was drunkenness and fighting.

Johnstown, Pa., Aug. 4 (A.P.).—Fearing that disorders might occur among several hundred members of the Bonus Expeditionary Force still in camp here, officials tonight strengthened their guard at the camp.

Sheriff Homer George received reports that there was danger of the remaining veterans becoming unruly.

The sheriff said he was told there was liquor in the camp. There also were unconfirmed reports that radicals, among them John Pace, identified as a Communist leader during the veterans' march to Washington, were on the scene.

About 1,000 men still were in the camp. Sheriff George asked the Pennsylvania Railroad to provide transportation tonight to Eastern points.

While the Baltimore & Ohio Railroad is moving veterans westward.

Continued on Page 2, Column 1.

Slayer of Girl, 17, Gets Life Term in Michigan

Ludington, Mich., Aug. 4 (A.P.).—The law moved rapidly today and sent Francis Nash, confessed killer of 17-year-old Evelyn Sanford, on his way to a life term in prison 24 hours after the girl's body was found buried in the cellar of a vacant house.

The 31-year-old bachelor, who was regarded as a semirecluse in the village of Freesoil, was rushed through a closely packed crowd of spectators after Circuit Judge Hal J. Cutler had pronounced the severest sentence possible under Michigan law—life imprisonment in solitary confinement at hard labor.

Lamont to Lead Expansion Of Steel Institute's Scope

Hoover Asks Chapin to Aid Him to Raise Price Levels.

(Associated Press.)

Reconstruction in all its aspects threaded through the manifold divisions of Federal activity again yesterday—new expressions of confidence for the future coinciding with further efforts to find jobs and help the needy.

Roy D. Chapin, new Secretary of Commerce, announced in Detroit that President Hoover had asked him to take his new job as part of the executive's endeavor to "bring back commodity prices and help raise the price level generally."

"It appears that the depression has run its course and the upturn has come," Chapin said.

Following up Hoover's nine-point program for economic improvement, including elimination of slum districts in metropolitan centers, Senator Wagner (Democrat), New York, said New York City officials would ask the

Continued on Page 3, Column 4.

Schwab Outlines Course for Finding New Iron Markets.

New York, Aug. 4 (A.P.).—The first important step toward the reorganization and rejuvenation of the American Iron & Steel Institute was taken today with the announcement that Robert P. Lamont, retiring Secretary of Commerce, had been selected as its next president.

News of Lamont's forthcoming election was made public by Charles M. Schwab, chairman of the board of Bethlehem Steel Corporation, who has been the institute's president and chairman. The new president will be formally elected at a meeting of the institute directors on August 18. Schwab will continue as chairman.

In steel trade circles Lamont's acceptance of the organization presidency was regarded as a move toward fulfillment of a long-planned reorganization designed to make the institute a more aggressive and vital

Continued on Page 3, Column 4.

R. F. C. DENIES PENNSYLVANIA LOAN FOR IDLE

Follows Hoover's Wish That Treasury Aid Be Auxiliary.

DETROIT'S $1,800,000 REQUEST APPROVED

Difference in State Relief in Two States Is Stressed in Decisions.

By J. B. McDONNELL.

The Reconstruction Finance Corporation yesterday backed up the declaration of President Hoover that the wealth of the Federal Treasury shall not be tapped at will by the political subdivisions of the Nation.

Disregarding possible political repercussions, the corporation bluntly refused the request of the State of Pennsylvania for a loan of $10,000,000. The refusal of the board of directors of the corporation was set forth in a formal statement, the gist of which was that Pennsylvania should do more than it has done to relieve distress within its borders before it seeks aid of the Federal Treasury.

A brief while later the corporation advanced a loan of $1,800,000 to the city of Detroit to help that city carry on its relief work.

Reason for Refusal.

There were sharp contrasts in the official announcements of the actions of the directors of the corporation. Refusal of the Pennsylvania request for a preliminary $10,000,000 relief loan, was coupled with the opinion the State had not done its best for its own.

In announcing the approval of the Detroit loan the corporation board set forth the extent of the relief activities authorized and already financed by the State of Michigan and the City of Detroit.

Although the two applications apparently had no connection there was no question in the minds of observers but that the board of directors of the corporation coupled the two decisions in order to reiterate to the Nation not only the pronouncement of President Hoover, but the declaration the corporation board itself had repeated twice in the course of the brief announcement of a loan of $3,000,000 previously made to Illinois. "The corporation," it said then, "in all cases will insist that the State and local communities furnish a substantial part of the relief needed."

Pinchot Urged Loan.

Gov. Pinchot appeared in person before the board yesterday, accompanied by several State officials, including Lieut. Gov. E. C. Shannon, Attorney General W. A. Schwader, Clyde L. King, secretary of revenue; Alice P. Liveright, secretary of welfare; C. J. Goodnough, speaker of the State House of Representatives; Harry F. Scott, chairman, State Senate committee on appropriations; Frank E. Baldwin, chairman, State Senate finance committee; Philip Sterling, chairman, State House committee on ways and means, and Joseph G. Stee-

Continued on Page 3, Column 2.

Nude Bathers Scamper On Beach at Waikiki

Honolulu, Aug. 4 (A.P.).—Police were called on today to stop nude bathers from scampering upon Honolulu beaches. Residents of the city's Kaalawai district were complainants. Chief of Police Arthur Weber issued warning that such behavior was contrary to law, remarking "it may mean that a nudist cult has been started in Hawaii."

Both sexes have been appearing on beaches day and night and have paid no attention to requests to use more discretion. Weber assigned detectives to investigate.

Summary of Inside Pages

Pages.
2—Grand Jury Hears Riot Evidence. Hiring of "Experts" Hit. Roosevelt Tells Utilities Views. Parties Study Fund Drives.
3—Four Killed in Prison Break. German Terrorists Face Death. Warrington Air Derby Head Here.
4—Farm Board to Sell Cotton. Women's Features.
5—Elks Meet Monday in Virginia. Maryland Guards Ready for Fight. G. O. P. Meets in Arlington.
6—Editorials.
7—Society. Trade Brightens. Free Medical Care Assailed.
8—The Post Comics. Radio Programs.
9-10—Sports.
11-12—Financial News.
13—Classified Advertisements.
14—About the Showshops. Bus Line Plan Reply Filed. Woman Beaten and Robbed. Pageant on Sylvan Program.

GRAND JURY HEARS TESTIMONY ON RIOT

Adjourns for Week Without Action; 8 of Bonus Army Are Convicted.

The District grand jury sat for three hours yesterday, listening to testimony apropos the rioting here a week before and adjourned until next week without action. Across the street in Police Court eight members of the "left wing" of the bonus army were convicted on charges arising out of an attempted demonstration near the White House July 25.

District Commissioners Luther H. Reichelderfer and Herbert B. Crosby appeared before the grand jury inquiry, as did Police Inspectors Ernest W. Brown, L. I. Edwards, T. R. Bean and O. T. Davis. Other witnesses were Lieut. Ira Keck, liaison officer between the Commissioners and the Police Department; Lieut. Harvey Callahan, in charge of the police school; H. G. Crawford, chief clerk of the Police Department, and Daniel Garges, secretary to the Commissioners.

The questioning of the witnesses was in the hands of United States Attorney Leo A. Rover and Nugent Dodds, Assistant Attorney General, in charge of criminal prosecutions. Dodds is cooperating in handling the inquiry at the direction of Attorney General Mitchell.

The investigation is believed to have concerned mainly with violations of Federal laws, such as forcibly entering Government-owned houses, destroying Government property, trespassing and rioting. There was no indication of when the grand jury's report will be received.

It is not believed the grand jury will return a report commenting upon the advisability of the use of troops to quell the riots. District Supreme Court Justice James M. Proctor having previously ruled that the jury has no authority to take such action.

John T. Pace, of Detroit, alleged leader of the "left wing" bonus marchers, was fined $70 on charges of parading and making a speech without a permit, and disorderly conduct. Judge Isaac R. Hitt at first fined Pace $40 on the count of speaking without a permit, but later found that $20 was the maximum sum that could be assessed for that offense.

Convictions Appealed.

Counsel for Pace and the other bonus marchers convicted noted an appeal from the court's findings and bond was fixed at $200, pending adjudication of the appeals.

The others fined were Albert Gershwitz, $50, for parading and disorderly conduct; Walter Eicker, $50, for the same offenses, and Sylvester McKinney, like charges, $50; John Demetruck had his personal bond taken on a charge of speaking without a permit and was fined $50 for disorderly conduct and parading; Fred Thomas and Lewis Precrolas were both fined $50 for disorderly conduct and parading; David Budd, of this city, who claimed he was not a bonus marcher, personal bond taken on charge of parading.

Brig. Gen. Frank T. Hines, head of the Veterans Administration, reiterated yesterday his belief that at no time were there more than 8,000 veterans in Washington. Brig. Gen. Pelham D. Glassford, police superintendent, has estimated that at one time the bonus hordes aggregated 22,000.

Got $76,000 Loans.

The Veterans' Administration head expressed the opinion that not more than 500 of the bonus marchers were not bona fide veterans. His figures showed that 5,700 of the marchers had been sent home on loans to them aggregating $76,000 out of the appropriation of $100,000 made by Congress.

Another veterans' group of this locality has adopted a resolution condemning the handling of the bonus marchers by the Federal Government. This organization, Takoma Park Post, No. 28, Takoma Park, Md., deplored "the use of such excessive force in peacetime against our comrades, the breach of faith, if such is true, in this action on the part of the District Commissioners."

The "breach of faith" referred to what the resolution said was a promise on the part of authorities to permit the B. E. F. the use of Camp Marks until August 4, 1932. The resolution asked that similar action be taken by the department convention of the Maryland Legion at Ocean City later this month.

Aviator Threatened to Get Rival, Miami Court Is Told

Lancaster Was Jealous of Mrs. Keith-Miller, Convict Says.

Miami, Fla., Aug. 4 (A.P.).—A former business associate now serving a prison term for conspiring to smuggle aliens testified in Capt. W. N. Lancaster's murder trial today that the former British army flier once threatened "to get rid" of Haden Clarke, his rival for the affections of Mrs. Jessie M. Keith-Miller, who was shot in her home.

The testimony was given by J. F. Russell, formerly interested in an airline venture with Lancaster which led them to leave Miami and go to Los Angeles on business. Mrs. Keith-Miller and Clarke were left together in Miami.

Russell said Lancaster was very much worried over the plight of the Australian aviatrix who was without funds and tried to borrow $25 to send his flying companion. He was unable to borrow the money.

"I said you had better stay with me, Bill, and make some money. I told him he had lost out with her and that since I left I had heard from my wife in Miami that Haden Clarke and Mrs. Keith-Miller had been at my house frequently," Russell related.

"I told him Haden had the inside track.

"Bill asked if I thought that Haden had double-crossed him and I told him I thought he had.

"Bill turned on his heel and muttered: 'I'll get rid of him.'"

The jury heard a letter written by Russell's wife and identified by the witness as having been received by him while on the business trip in the West.

The letter said in part: "There is no need to return as far as she (Mrs. Keith-Miller) is concerned. She is madly in love with Haden Clarke and is worried about how to break the news to Bill."

Mrs. Keith-Miller today completed more than six hours on the stand, during which she said, in contradiction to earlier testimony, that she had proposed suicide to Clarke on the same night he was found dying in her home from a bullet wound in the brain.

MRS. J. M. KEITH-MILLER.

Previously, the aviatrix had testified she and Clarke discussed mutual suicide several nights before the shooting, which the State claims was done by Lancaster through jealousy, but had not mentioned the subject again.

In a courtroom so crowded that extra seats were provided to accommodate the throng, and while a large audience of women leaned eagerly forward to catch every word the soft spoken aviatrix uttered, Mrs. Keith-Miller described the scene of the shooting.

Clarke and Lancaster retired in the room they shared mutually, she said, and she went to her room, locking the door at Clarke's request. She said she heard the men laughing and talking.

Later, she was awakened by Lancaster who told her Clarke had shot himself.

The defense claims Clarke shot himself as a way out of his difficulties.

MISS DELL AGAINST HIRING OF 'EXPERTS'

Civil Service Commissioner Answers Criticisms of House Members.

Disagreement with the bill which permits the employment of "experts" exempt from civil service requirements in certain lines of Federal work was expressed indirectly yesterday in a letter sent to members of Congress by Jessie Dell, civil service commissioner.

Her criticism was aimed especially at Representatives Reed, of New York, and Patterson, of Alabama, for statements made on the floor in consideration of the bill which permits the director of Public Buildings and Public Parks to go outside of civil service for landscape architects, architects, engineers and artists.

Miss Dell's letter stated in part: "I do not agree that it is not possible to secure high-grade architects, engineers, artists and other experts from the Civil Service Commission rolls. We have for years been furnishing the departments with well-qualified architects and engineers.

"If, as in the discussion on the floor of the House indicated, the director of public buildings and public parks wanted authority to employ experts for only a few weeks or a few months to perform a particular job and then discontinue their services, such employment could be authorized under the civil service rules without the necessity of legislative action.

"When Congress has authorized the appointment, outside civil service rules, of 'experts' without defining the term, experience has shown that such general authorization has been much abused. Appointing officers are human and will yield to outside pressure."

K. of C. Head Gets Present on Retiring

Timothy Quirk Receives Traveling Bag From Spalding Council.

Timothy J. Quirk, retiring grand knight of Spalding Council, Knights of Columbus, was presented with a traveling bag at a meeting of the council last night at the Mayflower Hotel. The presentation was made by J. Fred Brady, Quirk's successor as grand knight. Mr. Quirk had completed two terms.

D. J. Callahan, supreme treasurer, talked on the approaching supreme convention on August 14. He called attention to the unveiling of the memorial statue to the late James Cardinal Gibbons, which takes place on August 14, and to the parade preceding the unveiling ceremonies.

Fred J. Rice, State deputy supreme knight, who will preside at the unveiling ceremonies, also urged every possible member to take part in the parade, which will be reviewed by President Hoover, Gov. Ritchie and other governmental and ecclesiastical notables. Other guests were P. Michael Cook, chairman of the general committee on arrangements for the convention; Arthur B. J. Williamson, master of the fourth degree in this jurisdiction, and Thomas J. Trodden, navigator of the Washington Fourth Degree Assembly.

Excursion Rates Delay Dee Return

Suspect in Bank Robbery Is Likely to Go Before Witnesses Tonight.

The new Federal Government economy program caused the return here of Edward Dee, of Philadelphia, held in that city for Washington authorities as a suspect in the recent robbery of two local banks, to be postponed for a day so that advantage could be taken of the excursion rates for today. He was scheduled to be brought back yesterday and taken before witnesses last night, but in all probability will appear tonight at headquarters.

Dee was arrested in Philadelphia Tuesday night and held under $10,000 bail by United States Commissioner Patterson, there to await his removal here. Detective Sergt. F. O. Brass will accompany him to Washington.

The Federal Government is paying the railroad fare for Dee's return to Washington, but the District government has to pay the expenses of Brass while he waits there.

Dee is suspected of being one of five men who held up and robbed two branches of the Washington Mechanics Savings Bank of a total of more than $23,000.

ROOSEVELT FAVORS STRICT UTILITY RULE

States Financing Methods Used by Some Companies Should Be Stopped.

(Copyright, 1932, by the Associated Press.)

Albany, N. Y., Aug. 4 (A.P.).—Gov. Franklin D. Roosevelt today said that financing methods employed by some of the Nation's large utility holding companies should not be condoned by Government and indicated he would urge strict governmental scrutiny.

The Democratic presidential nominee outlined informally a few of the basic principles which will guide him in shaping his recommendations for stricter governmental regulation of the public utility industry. He declined to be formally quoted, but indicated that in the not distant future he would set forth his viewpoints in clear and unmistakable language.

He said that in horse trading a man, because of time-honored tradition, might be exempted for withholding some facts, but that a large corporation, with its complex organization, is duty bound to furnish its security holders and the public with complete statements as to its earnings and financial status. He said this could not hurt soundly financed companies.

Principles Unchanged.

The governor indicated strongly that his national campaign, in relation to the utility question, would be consistent with his publicly stated position taken in past gubernatorial campaigns in the State of New York. He remarked that his principles today are unchanged from those he has followed as Governor of New York State. Broadly, they may be outlined as follows:

The governor insists upon the right of the Government to own primary waterpower sites, and to produce electric power if necessary, but this right does not envisage public ownership of all utilities. It is the governor's belief that the more power to compete with privately owned companies will have a salutary effect upon power rates.

Reasonable Profit.

While he believes that the Government should have full power over the utilities, he feels that in return for adequate service the utilities are entitled to a reasonable profit, which he approximates at 7 or 8 per cent on the investment.

He condemns as indefensible the financing methods employed by some large utility holding companies, but he does not condemn the holding company principle. He holds that the policies adopted by the holding companies and not necessarily the physical set-up of utility corporations will determine their value to the public. Therefore he holds that these policies should be closely scrutinized by the Government.

Gov. Roosevelt draws a sharp line of demarcation between those holding companies whose financial operations are now under criticism and those which have shown a leaning toward conservative financial policy and a desire to cooperate with the Government.

While the governor stands unqualifiedly for stricter regulation and close scrutiny of the public utility corporations with their interrelated companies, he feels that his campaign will not be adverse to companies which he considers are soundly managed.

Is Declared Unfounded.

An apprehension in some Wall street quarters that the governor's program of closer control by the Government of public utility financial and operating activities might drive capital out of public utility securities, is held by the governor to be entirely unfounded. In his opinion, the vast army of American investors will seek to discriminate between the sound and the unsound, and a governmental policy of watchfulness should help rather than harm investors.

LEADERS OF PARTIES STUDY FUND DRIVES

Democrats May Spend Only $750,000; Roosevelt Adds Astor Support.

New York, Aug. 4 (A.P.).—The job of financing the 1932 appeal for votes, which may set a new record in political economy, held the attention of both Democratic and Republican chiefs today.

Those working on the budget for the Roosevelt-Garner campaign said they thought they might be able to get along on $750,000, which is nearly a tenth of what was spent by the party four years ago.

The search for a chairman of the Democrats' executive finance committe, who will be the real money-raiser, is still going on.

It was learned at Democratic headquarters that the names of several outstanding financiers have been considered, but that no decision has been reached.

The desire is for a comparatively young and aggressive man, with the ability to get a great number of small contributions.

At Luncheon Conference.

Meantime, Gov. Roosevelt, at a luncheon conference in Albany, discussed various ways of raising a war chest with John J. Raskob, who, as national chairman, put up hundreds of thousands of dollars himself for the Democrats in 1928 and directed the victory campaign for funds.

Raskob denied he would take any part in the campaign. "I'm through with politics," he said.

In the Republican camp the financial end of the Eastern campaign was discussed at a luncheon attended by Jeremiah Milbank, Eastern campaign treasurer; William Ziegler, treasurer of the New York State committee, and W. Kingsland Macy, New York State chairman.

The talk turned to what should be done about the fact that the State organization is still in debt from the 1930 campaign.

A long-anticipated political announcement came from Lieut. Gov. Herbert H. Lehman, understudy of the Democratic standard bearer. He threw his hat into the gubernatorial ring with the understood, but not expressed, backing of both Roosevelt and "Al" Smith.

May Campaign for Lehman.

While the "Happy Warrior" may even do some campaigning for Lehman, who is a close friend, he has not indicated in any way how much support he will give to Roosevelt, whom he fought at the convention.

A telegram from Speaker Garner brought definite assurance the vice presidential nominee will confer with his running mate at Albany August 15.

Another Smith supporter was added to Roosevelt's backers when Vincent Astor, head of the famous Astor family, pledged his support to the governor and branded as "stupid" reports that the Democratic chieftain "is an irresponsible radical."

Business Men Indorse Hoover's Bonus Policy

A resolution praising both the President and Brig. Gen. Pelham D. Glassford for their action and attitude in connection with the bonus army was adopted yesterday at a special meeting of the Central Business Men's Association.

The annual excursion of the association will be held at Broad Beach on the Chesapeake at the home of Mrs. Martin Hysong it was announced. The date is August 11.

Hickey-Freeman CUSTOMIZED CLOTHES

OPEN SATURDAYS UNTIL 2 O'CLOCK

FLANNEL TROUSERS

Our entire stock of sports trousers is reduced. The favoured closely spaced stripes, plain colours and snowy whites await you.

$6 to $20.63

(Regularly $8 to $27.50)

Goldheim's

Apparel for Gentlemen...Established 1875

1409 H STREET, N.W. NATIONAL 1409

BACK TO 1915 PRICES

● Only 13 More Days ●

By An Understanding With Our Tailors

A. J. M. STEIN & CO.

Individually Tailored Suit

$50

A $90, 1929 Value!

J. M. STEIN & CO.

523 13th St. N.W. "Young Men's Tailors" Just Below F

The HAMILTON HOTEL

Cor. 14th & K RUSSELL A. CONN, Manager

ANNOUNCING

Our Regular $1.50 Seven-Course Table D'Hote Dinner — Until Sept. 30th — $1.00 DAILY, 6 to 9 P.M. SUNDAYS, 12 to 9 P.M.

. . . And the QUALITY and QUANTITY of Foods remain unchanged . . . It's the same delicious, popular Seven-Course Dinner that we have served heretofore, at $1.50—prepared under the eagle eye of our chef, Louis Meloni, formerly of the Washington Mayflower, the New York Manhattan Club and the London Hyde Park Hotel.

A VARIETY of delicious, seasonable dishes—well-cooked—from which to select.

FIRST-CLASS SERVICE.

COOL DINING ROOM, in hottest weather.

WE SUGGEST that you telephone your wife to meet you in our lobby, at dinner time . . . It is more economical than dining at home.

Excellent Full-Course Luncheon

Daily, 12 to 2—75c

Riot Victim's Rites In Arlington Today

Eric Carlson, California Veteran, to Be Buried With Full Honors.

Announcement was made at the War Department yesterday that funeral services for Eric Carlson, Oakland, Calif., veteran, who died early Tuesday as the result of wounds received during the rioting with police a week ago, will be held at 2:30 p. m. today in Arlington National Cemetery.

The official request for Carlson's burial came through the Veterans' Administration from Dr. John Carlson, brother of the dead bonus marcher. The usual military honors, including a firing squad from the Third Cavalry, and the sounding of taps will be observed.

Local veterans' organizations and a delegation from the B. E. F. are expected to attend Carlson's funeral.

MRS. C. M. REMEY DIES OF GUN WOUNL

Continued from Page 1.

liant of these social events was a musicale given in honor of Vice President Charles Curtis at the Mayflower Hotel two years ago.

Her marriage to Mr. Remey, which took place at the American Pro-Cathedral in Paris on June 11, 1931, was her second. She was the widow of Col. Karl Danzer Klemm, U. S. A., who committed suicide several years ago. Before her first marriage she was Miss Gertrude Heim, of a prominent Kansas City family.

The announcement of her engagement to Mr. Remey was unexpected. She had gone to Paris as a hostess from the United States at the French Colonial Exposition, where a replica of Mount Vernon was on exhibit.

After the exposition she went to London, and then the announcement of her engagement to Mr. Remey came suddenly from Paris. It was made without the usual preliminaries of social functions accompanying romances of the elite and created surprise among society.

The wedding was one of the most brilliant events of the social season of that year among Americans in Paris. Ambassador Edge was among the guests.

Mr. and Mrs. Remey remained in Paris until September, 1931, when they returned to Washington, making their home at the Massachusetts avenue address, a short distance from the British Embassy. The palatial home, of the Spanish type of architecture, was designed by Mr. Remey.

Mrs. Remey started her social career in Washington about three years ago, coming here from Kansas City after the death of her first husband.

She took an apartment at 2029 Connecticut avenue northwest, and was hostess at many brilliant social functions. She was known as one of the most strikingly dressed women in Washington.

Legionnaires Laud Course of Ritchie

Snyder-Farmer Post Is Pleased With Help Given Veterans.

Snyder-Farmer Post, No. 3, of the American Legion of Hyattsville, praised Gov. Albert C. Ritchie for his handling of the bonus marchers last week and differed emphatically with President Hoover in his statement that less than half of the marchers were veterans at their regular meeting in Hyattsville.

A resolution of praise for Ritchie's activity in moving the marchers through Maryland and for his advice to them to return to their home States was adopted by the post when it met yesterday.

The statement that most of the marchers were veterans was ordered put in a letter to be sent to the Massachusetts Legion and to one of its posts which commended President Hoover for calling out the troops. A committee to plan for relief work in the county was appointed, consisting of Kenneth A. McRae, John A. Johnson, S. H. Harvey, E. J. Cannon and James W. Rogers.

Soldiers Burned Tents, Major Tells Glassford

Maj. Harry D. Murray, of Twelfth Cavalry Reserves, has informed Brig. Gen. Glassford, superintendent of police, in writing that he saw the "Twelfth Infantry put the torch" to National Guard tents at Camp Marks, Anacostia.

The Reserve officer lives here at 2013 New Hamshire avenue northeast. He said he saw the tents fired from a boat in the Eastern Branch and could furnish the names of 20 other witnesses. Gen. Glassford said he would append the statement to his report to the War Department in reference to burning of the tents.

Today Birthday For Santa Claus

Department Store Kris Kringle Will Be Entertained by Friends.

Santa Claus is having a birthday party today.

It will not be held in his reputed summer home at the North Pole. The 86 candles on his birthday cake will burn brightly here in Washington.

The party is for Carl Herrman Braatz, who for fifteen years has been the delight of children at Woodward & Lothrop's during the Christmas season.

The occasion will be at the home of Mr. and Mrs. Harrison W. Smith, of 2427 Eighteenth street northwest, who will be hosts to Mr. Braatz. His many friends are invited.

TENNESSEE BALLOTS AFTER HOT CAMPAIGN

Continued from Page 1.

member of Congress for the remainder of her late husband's term. Returns from 108 out of 252 precincts gave her 3,609 votes. Job Garber, who ranked second, had 2,147. Clarence W. Turner, of Waverly, was unopposed for Democratic nomination to the new term.

Browning Far Ahead.

Representative Gordon Browning in the Seventh was far in the van of his Democratic primary opponent, Graper Russell. Returns from 151 out of 263 precincts showed Browning, 7,934; Russell, 3,365. Representative Jere Cooper (Democrat), Eighth, had no contest and Representative Crump (Democrat), Ninth, had only nominal opposition for renomination.

Reports from Shelby County (Memphis), where Representative E. H. Crump's organization is backing McAlister, were not so encouraging to Pope. Nineteen precincts there gave McAlister 2,774 and Pope only 86, with 108 precincts yet to poll in.

Hamilton County (Chattanooga) also was claimed for McAlister, but 11 out of 72 precincts gave Pope a small plurality. In Knox County (Knoxville) Pope also had a lead in returns from 6 out of 75 precincts.

The count in Davidson County (Nashville) was slow because of the number of candidates in general elections for county offices, sixteen having contested for the sheriff's office.

Bledsoe County Native.

Pope, who called himself the "taxpayer's hope" and "the man of the hour" in his vigorous campaign, promised that "if elected governor, I will be governor." This was a slap at his rivals for their reputed "machine" support.

He is a native of the little rural mountain county of Bledsoe, which backed him with a vote of 1,172 to 85 for McAlister and 120 for Patterson.

While he received reports from his race, the 54-year-old Pope was advised that he had became a grandfather for the first time, a girl having arrived today at the home of his eldest daughter, Mrs. A. S. Thomas, jr., in Charleston, W. Va.

Crump Made Issue.

Representative Edward H. Crump, tall leader of the Shelby County (Memphis) organization that is solidly backing McAlister, was made an issue in the primary campaign by Patterson supporters, who appealed to the rural sections to "save" Tennessee "Crumpism."

With all newspapers in Memphis fighting his gubernatorial candidate, Crump took full-page advertisements to caution the citizens to pay no attention to cries of "wolf" and to such headlines as "Crump Gangsters," "Voters Intimidated," "Strong-Arm Methods" and "Robbers" that he predicted the press would use.

Shortly after the polls opened Patterson supporters charged intimidation and claimed that Negroes "by the truck load" were being voted for McAlister.

Some Patterson backers were ejected from polling places. A statement by an election official that he had ordered Crump himself from one was denied by the representative. "Nobody put me out. I left," he said.

Ready readers watch Post Classified Ads for new propositions every morning. Put your message before them and get results the same day. Just phone National 4205.

FURTHER U. S. PAY CUTS SEEN NEEDED

Continued from Page 1.

away and substitute in its stead the 10 per cent flat pay cut which he originally advocated.

Senator Kenneth McKellar (Democrat), Tennessee, a member of the Senate economy committee, is of the same opinion.

Representative Will R. Wood (Republican), Indiana, a member of the old House economy committee, believes Congress should go even farther and superimpose another pay cut.

What is done eventually will depend to a large extent on what progress Government departments have made in working out the furlough provisions by the time December rolls around. Chairman Wesley L. Jones, of the Senate economy committee, will call for the views of department chiefs in October.

Conflicting interpretations of the economy act, particularly as it affects employes placed on a five-day week basis, and departments forced to impose additional payless leave in order to keep within appropriations, has left the officials for the time being in a quandary.

Comptroller General J. R. McCarl's reply to the Civil Service request for review of his rule hitting these groups may clear the atmosphere. The answer is expected daily.

Decisions more acceptable to Government employes were rendered yesterday to Administrator of Veterans Affairs Frank T. Hines and Secretary of Agriculture Hyde. Under certain conditions, McCarl ruled, employes separated from the service may receive cash refunds from the Government covering amounts deducted from their pay for unused compulsory furloughs.

Meanwhile, the Prison Bureau of the Department of Justice announced yesterday saving of more than $1,000,000 has been accomplished largely by savings from supplies purchased for upkeep of Federal prisons. This was done "without any diminution in the supply or quality of food furnished," it was stated. The savings have been returned to the Treasury.

JOHNSTOWN, FEARING RIOTS, ADDS GUARDS

Continued from Page 1.

railroad transportation for the Eastern veterans has not been obtained.

Mayor Eddie McCloskey announced that at least 60 trucks will be used to speed the evacuation, carrying principally Pennsylvania veterans to their homes.

Some out-of-State veterans also were carried to the State line at their own requests.

Two train loads of shouting veterans have gone and others are being made up as the entrainment goes on in the face of numerous obstacles.

The veterans, most of whom were told they would be out of Johnstown today, are chafing and complaining at the delay.

Being forced to stand in a broiling sun today while awaiting arrangements for the evacuation added to their woes, but there were no demonstrations.

$1,368 Is Bank's Loss In Its Second Robbery

Magnolia, N. C., Aug. 4 (A.P.).—The Bank of Magnolia, which was robbed some months ago of $14,000, was again robbed today of $1,368 by three bandits, who escaped.

(DRUG STORES WERE CLOSED)

70% of all ACUTE INDIGESTION strikes late at NIGHT (when drug stores are closed). Be safe—be ready with Bell-ans. Six Bell-ans, Hot water, Sure Relief. 25¢ and 75¢ at all drug stores.

BELL-ANS FOR INDIGESTION

Telegraphic Dispatches

Geneseo, N. Y., Aug. 4 (A.P.).—Three persons were burned to death here this evening after an airplane crashed into a clump of trees on the edge of the Geneseo Airport and burst into flames. The dead: Howard A. McKay, 37, of Caledonia, pilot; his brother, Donald, 30, also of Caledonia, and Margaret Carpenter, of Geneseo. Observers said McKay overshot the field in attempting a landing.

Denver, Aug. 4 (A.P.).—Demand that sixteen Western and Midwestern stockyards companies reduce their rates was made today by the American National Live Stock Association and the National Wool Growers Association and twenty allied organizations. The demand, although setting no specific rate reduction, said "a cut of 25 per cent would be small in comparison to the huge losses being chalked up by live stock producers."

Tensleep, Wyo., Aug. 4 (A.P.).—A strike of northern Wyoming union coal miners was partially settled today with the agreement of 400 men at a conference with operators to accept a reduction of 20 per cent in wages in the Hudson and Sheridan fields. The new scale is $5.42 a day. The mines will reopen soon. Six hundred miners in the Gebo and Crosby fields declined to sign the new contract.

Helena, Mont., Aug. 4 (A.P.).—His legs bearing four bullet wounds as a result of an attempt to flee from the scene of an unsuccessful burglary, a man who said he was Frank Monroe, 27, of Detroit, was carried into the District Court room here today to plead guilty to a burglary charge and receive a five-year prison sentence.

Pasadena, Calif., Aug. 4 (A.P.).—An eight-man committee was appointed today by George Olmsted, of Des Moines, Ia., president of the United States Junior Chamber of Commerce, to map resolutions dealing with national problems for submission to the organization's annual convention here. Olmsted, who opened the four-day session, said the committee resolutions would include one on prohibition.

New York, Aug. 4 (A.P.).—Ralph Richards, the convict whose nimble wits gave police plenty of grief, lost his life today because he made a false move. He reached for his hip pocket as Patrolman Rowan Kelly ordered him out of an automobile last night to answer for a $12 robbery. Kelly shot him in the stomach and he died early today.

Los Angeles, Aug. 4 (A.P.).—A son was born to Mr. and Mrs. David Selznick today. Mrs. Selznick is the former Irene Mayer, daughter of Louis B. Mayer, head of the Metro-Goldwyn-Mayer motion picture studios. The Selznicks have another child, a daughter, born last fall.

Spain Bares Smuggling Ring Handling Pesetas

Madrid, Aug. 4 (U.P.).—The discovery of a ring for smuggling huge quantities of pesetas abroad in behalf of aristocratic exiles, including former King Alfonso, was disclosed tonight by treasury officials.

They denounced before the supreme court the illegal exportation of 50,000,000 pesetas (about $4,200,000), of which the exiled monarch was charged with 8,000,000 pesetas. Carlos Carvalho Almeida, 40, a Portuguese, was arrested.

Arthritis Neuritis and Rheumatism

Doctors recommend Mountain Valley Water. Phone for booklet telling what this famous water from Hot Springs, Ark., has done for others. Free Sample to Residents of Washington.

Phone Metropolitan 1942

Mountain Valley Water Co.

239 Woodward Bldg.

Union Trust Company

South-West Corner 15th and H Streets North-West

Interest Paid on Checking and Savings Accounts

ORD PRESTON President

Cool Trip on CHESAPEAKE BAY

To Claiborne Every Sunday

$1.50 Round Trip

Cool, clean trip through heart of Maryland.

View of Naval Academy. Then 4-hour delightful trip down Chesapeake, almost out of sight of land.

Leave 12th and New York Ave. Sunday 8:30 and 11:30 a. m.

Good meals on steamer.

Washington, Baltimore & Annapolis Electric R. R. Co.

Shake it into your Shoes

And stop the pain of Corns, Bunions, Calluses, and Hot, Perspiring, Smarting feet. Ask for the New Shaker Top Family size.

use Allen's Foot-Ease

For Free Sample and Walking Doll, address Allen's Foot-Ease, LeRoy, N.Y.

SPECIAL NOTICES

PAPERING—ROOMS, paper included, $7 all work guaranteed; also painting. S. Jarson, 1416 Md. ave. ne.; Linc. 8590.

Window SHADES: Floor Coverings; SCREENS: prompt, econ. serv. KLEEBLATT, 11th and H ns. Linc. 0879.

One and One-half Fried Chicken For 4—Corn Fritters, Bacon—Pickles—Potato Salad and Rolls. Delivered in 20 Minutes. Special prices picnics and parties. Phone NOrth 9716. James' Cafe, 2200 Ga. ave. nw. $1

SUMMER SCHOOL — New classes starting. Prepare now for a good position. All secretarial subjects. Position for all graduates free. BOYD SCHOOL 1333 F St. Nat. 2338

EISEMAN'S

SEVENTH AND F STS.

ALL SUMMER SUITS

1/2 PRICE

$12.75 Linen Suits $6.38

$19.75 Tropical Worsteds . $9.88

$25.00 Tropical Worsteds $12.50

No exceptions. All included. All sales final.

25% Cut ROUND TRIP BUS FARES

To most anywhere—Go any day. Liberal stop-overs. Frequent service

ST LOUIS one way $20.00
PORTLAND ME. " 10.00
SAN FRANCISCO " 43.30
NEW YORK, $5.50—MONTREAL, $15.50. Write or phone NATIONAL 1721 or METROPOLITAN 9045

GREAT EASTERN TERMINAL

1349 'E' ST., N.W.

(Cor. Pennsylvania & 14th St.)

Short Line System

NATION WIDE

GREAT EASTERN • CHESTER VALLEY

4 KILLED, 3 INJURED IN BREAK AT PRISON

Guard's Betrayal of Trust Is Blamed in Arkansas; All Are Under 26.

Tucker Prison Farm, Ark., Aug. 4 (A.P.).—Four convicts, one a trusty serving as guard, were killed and three others were wounded today in a break from the stockade and in a gun battle between the besieged fugitives and officers in a field.

Prison authorities blame the whole tragedy on what they termed a guard's betrayal of trust invested in him under Arkansas prison rules which permit the selection of trusted convicts to do guard duty.

Archie Jones, a trusty who had won the confidence of prison authorities, is charged with leading seven fellow prisoners in the break.

Else Howell, another convict acting as a guard, was shot and killed when he tried to frustrate the escape. Cecil Allen, another trusty guard, was beaten over the head with a gun and wounded slightly.

Jones and the six other convicts were trailed to a cotton field several miles away by a posse of 20 officers and when they opened fire the officers killed three of the prisoners and wounded two others. The two others surrendered.

The dead were Loy Smith, 23; J. D. Brown, 25, and Hershel Chaney, 23. Jones was shot in the right arm and Everett Wackerley, 23, serving a life term for murder, was shot in the right knee. Jack Slayton, 20, and Walter Higgins, 20, surrendered.

Jones, who had been a trusty guard for fifteen months with a perfect record, told prison officials he originated the plot yesterday.

EDGE SCORES PARIS COMMERCIAL QUOTA

Continued from Page 1.

in the French markets. Commercial officials believe it will kill or seriously restrict American exports of copper and other articles to France. Last year these exports were valued at $12,000,000.

The accord also enables Belgium to undersell the United States on important products such as automotive accessories, office equipment and leather goods. It was Belgian retaliatory measures against France that led to the convention and Americans are urging similar action by the United States.

The turnover tax, which came into effect April 1, consists of a 2 per cent ad valorem tax on all raw materials entering France, 4 per cent on semi-finished products and 6 per cent on finished articles. These rates are imposed in addition to regular tariffs.

Now, however, Belgium will avoid them.

DIED

BOYER—Suddenly, on Thursday, August 4, 1932, at her residence, 815 I street northeast, ROSA A., widow of George E. Boyer, in the sixty-second year of her age.
Funeral from the above residence on Saturday, August 6, at 11 a. m. Relatives and friends invited. Interment at Frederick, Md.

CAPERS—On Tuesday, August 2, 1932, at her residence, 527 Harvard street northwest, CORA B., widow of Thomas E. Capers, mother of Bentley E., Marion A., the late Herbert, Mrs. Estelle Mordecai, Helen T. Thomas, Jr., and Howard C. Capers, sister of David Jenkins.
Remains resting at the W. Ernest Jarvis funeral church, 1432 U street northwest. Funeral at 2 p. m. on Friday, August 5, from the W. Ernest Jarvis funeral church, 1432 U street northwest.

CARLSON—On Tuesday, August 2, 1932, at Casualty Hospital, ERIC CARLSON. He is survived by a brother, Dr. John Carlson, of Oakland, Calif.
Remains resting at the Tabler funeral home, 928 M street northwest. Services and interment at Arlington National Cemetery, Friday, August 5, at 2:30 p. m., with military honors.

DAVIS—Suddenly, on Wednesday, August 3, 1932, ROBERT C., devoted husband of Rita M. Davis, loving father of Helen and Bernard Davis, devoted brother of Mrs. Nannie Tolliver, Mrs. Florence Truehart and Charles E. Davis, stepson of James W. Allen and son-in-law of the Rev. E. J. Edwards and the late Rosetta Edwards. He leaves many other relatives and friends.
Remains resting at the W. Ernest Jarvis funeral church, 1432 U street northwest. Funeral on Saturday, August 6, at 2 p. m., from the W. Ernest Jarvis funeral church, 1432 U street northwest. Interment at Lincoln Memorial Cemetery.

FLANNERY—On Wednesday, August 3, 1932, at his residence, 2944 Upton street northwest, M. MARKHAM, beloved husband of Regina Fowler Flannery.
Funeral from the above residence on Friday, August 5, at 9:30 a. m., thence to the Church of the Blessed Sacrament, where mass will be said at 10 a. m. Interment Mount Olivet Cemetery. (Nashville, Tenn., and Baltimore, Md., papers please copy.)

GARRISON—On Wednesday, August 3, 1932, at U. S. Naval Hospital, HENRY SCOTT, beloved husband of Mattie W. Garrison and father of Esther W. and Elmer L. Garrison
Remains resting at the Tabler funeral home, 928 M street northwest, where services will be held on Saturday, August 6, at 1:30 p. m., followed by interment in Oak Wood Cemetery, Falls Church, Va. Relatives and friends invited to attend.

HILTON—On Thursday, August 4, 1932 at the residence of his sister, Mrs. T. I. Cavanaugh, 3038 Dent place northwest, ROY CLAGETT, son of the late John H. and Annie M. Hilton.
Remains resting at the colonial funeral home of William Reuben Pumphrey, Rockville, Md. Funeral from St. Mary's Catholic Church, Rockville, Md., on Saturday, August 6, at 9:30 a. m. Interment at St. Mary's Cemetery.

KOENNEL—Suddenly, on Thursday, August 4, 1932, at Walter Reed Hospital, EDMUND L., beloved son of Ludwig and Emma Koennel, aged eighteen years. Besides his parents, he is survived by three brothers, Emil, Ludwig and Frederick, and two sisters, Elfriede and Emma Koennel.
Services will be held at his late residence, 902 Webster street northwest, on Saturday, August 6, at 9:15 a. m.; thence to St. Mary's Church, where requiem mass will be sung at 10 o'clock. Relatives and friends invited. Interment at St. Mary's Cemetery.

ROSE—On Wednesday, August 3, 1932, at 12:40 a. m., WILLIAM ROBERT ROSE, Sr., at his residence, 124 Mount Vernon boulevard, Arlington County, Va., beloved husband of the late Katie Mastin Rose.
Funeral will be held from the above residence, on Friday, August 5, at 2 p. m. Relatives and friends are invited. Interment at Columbia Gardens Cemetery, Arlington County, Va.

FUNERAL DIRECTORS

J. WILLIAM LEE'S SONS
FUNERAL DIRECTORS.
CREMATORIUM
332 PA. AVE. NW. NATL. 1384 & 1385.

CHAS. S. ZURHORST
301 EAST CAPITOL ST. LINCOLN 0312.

Frank Geier's Sons Co.
1113 SEVENTH ST. NW Telephone
Modern Chapel. NATIONAL 2473

THOS. S. SERGEON
1011 7TH ST. NW. Telephone Natl 1090.

JAMES T. RYAN
317 PA. AVE. SE. Atlantic 1700.

ESTABLISHED 1876.
JOHN R. WRIGHT CO.
1237 10th st. nw. Phone North 0047.

FUNERAL DESIGNS

GEO. C. SHAFFER 900 14TH ST. NW
Expressive Floral Emblems. Phone
Moderate prices Open eve. & Sun Nat. 0106

GUDE BROS. CO., Florists
1212 F STREET. National 4278
APPROPRIATE FUNERAL DESIGNS.

AIR DERBY OFFICERS CHOSEN

Officers of the Washington Air Derby Association, Inc. Left to right, front row—Curtis Hodges, vice president; Chester Warrington, president; Lieut. Col. Clinton Amorous, vice president. Back row, left to right—Robert J. Cottrell, secretary; A. C. Case, treasurer; Harry A. L. Barker, general counsel.

PENNSYLVANIA IS REFUSED IDLE RELIEF LOAN BY R. F. C.

Continued from Page 1.

dle, chairman, State House committee on appropriations.

Explanation of the corporation board's refusal to grant the loan was set forth by former United States Senator Atlee Pomerene, of Ohio, the Democrat who was named chairman of the board by President Hoover. Chairman Pomerene said:

"It is our belief that, on proper showing, we should extend some relief to the State of Pennsylvania, but it must be borne in mind that we have funds entrusted to our board which are to be expended, not in lieu of State or local relief, but to be supplemental thereto, if, when, and as necessary.

Action Deferred.

"After a full hearing, we feel persuaded that the Legislature of the State of Pennsylvania, and its several political subdivisions, have not done their full duty with respect to the furnishing of funds for relief purposes. We shall defer action with regard to relief for Pennsylvania until we know what the Legislature will do for the relief of its own people."

Under the State relief provisions of the Reconstruction Finance Corporation act no State or political subdivision thereof may receive more than 15 per cent of the total of $300,000,000 made available for the purpose. That would place the limit of loans to any State at $45,000,000. Although Pennsylvania, through Gov. Pinchot and his accompanying State officials, asked only for $10,000,000 there was no secret they intended subsequently to ask for the full limit of $45,000,000.

Gov. Pinchot has been shooting at the Federal Treasury in his relief drive for some time. Several months ago he came to Washington to demand of then Secretary of the Treasury Andrew W. Mellon a contribution of $1,000,000 for relief work in the State. He made a public demand on Senator James J. Davis (Republican), of Pennsylvania, who is a wealthy man. There was a public altercation in the course of which Mr. Davis offered to turn over his entire income to relief if Gov. Pinchot would do the same. Gov. Pinchot is also wealthy.

Loan to Detroit.

The loan plea of Detroit was presented to the Reconstruction Finance Corporation through Gov. Wilber N. Brucker of Michigan. The loan was made to the municipality and not to the State. It is to run for two years and bears 3 per cent interest.

In passing on the request the corporation board of directors frankly took cognizance of the relief work already done in Detroit as well as the need of the city. Detroit has been in a "tough spot." Recognized as a center of the almost fabulous automobile industry, it has attracted thousands on thousands of unemployed. Every time Henry Ford, for example, announced he was going to put a thousand men to work additional thousands flocked to the city, each hoping to be one of the 1,000.

The $1,800,000 loan granted the city, the corporation said, was the balance of a $10,000,000 bond issue the city had authorized for welfare purposes, but had been unable to dispose of. The public welfare department, it was said, has been operating on credit since March and has current unpaid bills totaling $2,650,000.

Huge Jobless Total Cited.

The corporation enumerated only an $11,000,000 State highway program for unemployment relief, but the representatives of the State and city cited each other's activities which exceed $25,000,000. They showed that there now are 90,000 heads of families on the unemployed relief list in the automobile capital.

The loan to Detroit is estimated to keep its relief activities going for about two months. About $10,000,000 will be needed to keep them going until the end of the year and the city is expected to come back to the Reconstruction Finance Corporation for additional loans and, from present indications, it has a good chance of getting them.

In addition to the $1,800,000 loan approved for Detroit yesterday the corporation has approved a loan of $3,000,000 for Illinois, which requested $10,000,000, and loans amounting to $852,662 for unemployment relief in several Ohio counties.

Olympia, Wash., Aug. 4 (A.P.).—Gov. Roland H. Hartley today applied to President Hoover and the Reconstruction Finance Corporation for a maximum loan of $35,000,000 for relief purposes in the State of Washington under the provisions of the Federal Emergency Relief and Construction act.

Robbers of Store Linked in 3 Cases

Men Are Believed Same Two Figuring in Gasoline Station Holdups.

The two armed bandits who early yesterday held up a clerk at the store of George Mires at 201 Eighth street southeast, are believed to be the same men who earlier in the night tied up and robbed one filling station manager and attempted to rob a second.

Two men drove up to a gasoline station at Connecticut avenue and Ordway street northwest, leaped from the machine and at the point of their pistols forced Ernest Deahl, night manager, into a rear room. They bound him and then rifled the cash register of $35.

They are then believed to have visited the gasoline station managed by John Murphy at Twenty-seventh and Q streets northwest. When they pointed pistols at Murphy he jumped behind the bandit car and the pair drove away empty handed.

$200,000 Tax Suit Is Filed.

Andrew Mellon, Ambassador to England; Ogden L. Mills, Secretary of the Treasury, and R. M. Estes, Deputy Commissioner of Internal Revenue, were named defendants in a suit for $200,000 damages filed in the District Supreme Court yesterday. John P. Olsen, Merwin, Mo., of the Olsen Food Products Co. at Kansas City, Mo., filed the suit. He claimed his business had been ruined by improper taxes.

A Complete Funeral for $75.00

Or even LESS. The $75 funeral includes: Casket any color, plate engraved with name, No. 1 outside pine case, embalming by competent men, washing, dressing and shaving if necessary, advertising of notices, hearse, two Cadillac limousines, rugs, chairs, scarf for the door, removing from hospitals or home and all necessary services that are so well known at the DEAL FUNERAL HOME. NO EXTRAS.

Deal Funeral Home
LINCOLN 8200

Wilson Renamed In Chest Campaign

To Be Leader Again of Group Solicitation Unit in November Drive.

Lloyd B. Wilson, president of the Chesapeake & Potomac Telephone Co., and chairman last year of the group solicitation unit in the Community Chest campaign, has again accepted the chairmanship of the unit for the November campaign, Newbold Noyes, general campaign chairman, announced yesterday. Mr. Wilson will begin work at once on organization of the unit.

Efforts of the group solicitation group are confined to soliciting, through keymen, all mercantile, business and industrial establishments having twenty or more employes.

Under leadership of Mr. Wilson, the unit last year raised the largest amount raised by the unit to date and leaders hope to increase that total this year. Walter B. Clarkson, who was associated with Mr. Wilson last year, will again assist him.

Hoover Presents Medal To Girl Essay Winner

(Associated Press).

With a word of congratulation for her effort, President Hoover yesterday presented an official gold bicentennial medal to Miss Betty Ann Troy of Stamford, Conn., as winner of the National Bicentennial essay contest.

Miss Troy, just 16 years of age, was declared winner over more than 1,000,000 boys and girls. She discussed "The Many-Sidedness of George Washington."

Dr. Rinehart's Condition Is Reported as Critical

Utica, N. Y., Aug. 4 (A.P.).—Mary Roberts Rinehart, author, today reported from the bedside of her husband, Dr. Stanley M. Rinehart, that his condition had become critical. She spent nearly the whole day at the hospital to which he was brought last Saturday from a summer camp.

WARRINGTON HEADS AIR DERBY CONCERN

Corporation Is Formed for Handling of Races Here on August 21.

Chester Warrington, of the Warrington Motor Co., was yesterday elected president of the Washington Air Derby Association, Inc., a corporation organized to handle the details of the start of the Atlantic wing of the Cord Trophy air race from here on August 21, at a meeting of the incorporators held yesterday at the Racquet Club

Lieut. Col. Clinton Amorous, U. S. A., reserve, and Curtis Hodges, executive director of the greater National Capital committee, were elected vice presidents.

Robert J. Cottrell, executive secretary of the Washington Board of Trade, was elected secretary. A. C. Case was chosen treasurer and Harry A. L. Barker, general counsel.

The incorporation of the association is merely a business gesture to more conveniently carry out the business of the Washington Air Derby committee. The officers will work with the advisory committee, the sponsors committee and the several other committees originally picked under the Washington air derby committee organization, supervising the several aviation events here preliminary to the takeoff of the Cord Trophy race to Cleveland, as an event of the national air races.

Mr. Warrington yesterday announced the names of officials to supervise the start of the race as follows: George Chapline, chairman; Aubrey Kief, referee; James Wheeler, starter; John S. Wynne, chief judge; Jack Lenkard, assistant starter; Deed Levy, chief of the technical committee; Clarence Bell, scorer, and William Enyart, of the National Aeronautic Association, timer. The officials will follow the Atlantic wing of the derby over the course during the derby.

Broken Tail Light Leads to Arrest

Three Youths Are Held in Connection With Tire Robberies.

A broken tail light early yesterday led to the arrest of three Washington youths after a chase of several miles in Montgomery County, and the recovery of 30 automobile tires alleged to have been stolen a few hours earlier from a garage in Norbeck, Md. The three boys are Charles M. Herbert, 18 years old, of 916 Fourth street northwest; Joseph Smith, 23, of 2220 First street northwest and Lewis Sylvester, 17, of 419 H street northwest.

Early yesterday Policeman Charles Barnes and Frank Lane noticed the car containing the three youths at the intersection of the Forest Glen and Norbeck roads. Noticing their tail light was out, the policemen pulled up beside the boys' car to warn them about it.

However, the other machine sped away and was only stopped in Silver Spring after a tire had been shot off. The 30 tires were found in the back of the automobile. The prisoners are being held at the Rockville Jail for investigation.

LAMONT WILL HEAD U. S. STEEL INSTITUTE

Continued from Page 1.

element in the steel industry. At the semiannual meeting of institute members in May, Schwab outlined some general plans for widening the scope of its activities, and since that time reports have been heard that definite steps were under way to achieve the new aims.

Lamont, with more than twenty years' experience in the steel business to his credit before entering President Hoover's Cabinet, will devote all his time to the new post. He will probably, according to opinion expressed in the steel trade today, give especial attention to the development of new markets for American steel products and the preservation of harmony among producers on questions relating to steel prices and wage policies.

This will mark a considerable deviation from the old activities of the institute, which had to do largely with a perfunctory gathering and dissemination of statistics relating to the steel industry.

Lamont retired as president of the American Steel Foundries Co. in 1929 to enter the Hoover Cabinet. He held numerous corporation directorships, which were given up when he took up his Commerce portfolio. His corporate connections were largely with Chicago companies, including the First National Bank of that city, Armour & Co., Montgomery and Ward, International Harvester, Illinois Bell Telephone Co. and the Chicago Daily News Co.

He was born in Detroit 62 years ago, and is a graduate of the engineering department of the University of Michigan. He has been closely identified with the business life of Chicago for nearly 40 years.

CHAPIN WILL SEEK HIGHER PRICE LEVELS

Continued from Page 1.

Reconstruction Corporation for a loan to begin such a clean-up movement there.

Chairman John Barton Payne of the Red Cross informed President Hoover that his organization was busy distributing 50,000,000 bushels of wheat and 500,000 bales of cotton for relief purposes and had just received its largest single order for the Federal-donated stock—155,960 barrels of flour for New York City.

"Instead of just giving out cotton," Payne said, "we have found we can do more good by trading cotton to clothing manufacturers for ready-made suits and dresses. If obtained in large lots the clothing is very cheap. Our most important job is getting the children back into school properly clothed."

The Commerce Department reported a big increase in exports of American apples to Poland during the year ended June 30—79,000 boxes and 6,400 barrels, as against 4,400 boxes and 1,300 barrels the previous 12 months. Poland had been obtaining most of her apples from Rotterdam.

Economy in veterans' administration was discussed by the President with his veterans' chief—Frank T. Hines—who said he would have a plan ready to submit soon to the congressional joint committee studying reduction in veterans' costs.

TERRORISTS FACING DEATH IN GERMANY

Emergency Decree Reported Prepared by Cabinet for Use If Peace Fails.

Berlin (Friday), Aug. 5 (A.P.).—Morning newspapers said an emergency decree providing for the death penalty was prepared at a session of the cabinet yesterday and would be submitted for President Paul von Hindenburg's signature within eighteen hours if terrorism continued.

Neither Chancellor Franz von Papen nor Gen. Kurt von Schleicher, the defense minister, attended the session, which drafted a decree for emergency courts to speed terrorist trials.

National Socialist (Fascist) circles warned against such measures, saying that discipline now was being maintained, but that such a course would make it impossible to continue it.

Discussions Secret.

Capt. Hermann Wilhelm Goering, political adviser to Adolph Hitler, visited Foreign Minister Konstantin von Neurath last night, but the outcome of the conference or the subject of their discussions was not revealed.

Whether the moot question of participation in the government by Hitler's National Socialists (Fascists) was discussed, in view of denials emanating from both Hitlerites and members of the government, was not ascertained.

Capt. Goering generally accompanied the Nazi leader on his visits to President Paul von Hindenburg and former Chancellor Heinrich Bruening.

The cabinet, meeting yesterday to discuss means of ending the political terrorism which has resulted in 130 deaths and serious injuries to more than 1,000 persons in the 65 days of the present government, decided to give the police one more chance.

New Violence Reported.

The meeting was held as new reports of violence were received in Berlin. During the night the riot squad at Munich was called out three times to quell political brawls. There were shooting affrays at Rastenburg, Allenstein and Drengfurth in east Prussia.

At Mehlauken, near Labiau, an incendiary bomb was thrown into the government office and at Ortelsburg a department store was set afire by a bomb.

Six cases filled with 30,000 sticks of dynamite, arms and fuses were discovered in a dry well at Wilhelmshorst, near Potsdam. A Nazi arms dump was uncovered at Gleiwitz, and another, ascribed to Communists, was found near Halle.

WIDOW IS INDICTED IN REYNOLDS' DEATH

Continued from Page 1.

of confinement in jail while awaiting trial.

He left revealing that his daughter is in seclusion, confined to her bed under the care of a doctor and a nurse, but as firmly as ever refusing to say where she is staying.

He firmly maintained that his daughter is innocent of the charges.

"If I had any thought whatsoever," he said, "that she had anything to do with the slaying of this boy, I would, with tears in my eyes, be the first to ask that she be punished."

Walker was permitted to receive visits from his family and his attorney, but reporters and photographers were denied access to his cell in the ancient brick jail in the heart of the city.

Under the laws of North Carolina, Libby and Walker will be required to stand trial here, where Smith's father, the late R. J. Reynolds, made a fortune in tobacco, unless they obtain a change of venue.

Reynolds, who was only 20 years old, died with a bullet in his brain after a prolonged party at his palatial estate, Reynolds, at Winston-Salem, on the night of July 5.

He died in a hospital, where he was taken by Miss Holman and Walker. He made no statement after he was shot.

Termed Death Suicide.

At a coroner's inquest both Walker and Miss Holman testified that the young sportsman committed suicide in a fit of despondency and that he had threatened to end his life on several occasions because he feared he could not hold the actress' love.

The coroner's jury determined that Reynolds came to his death "at the hands of a person or persons unknown" and turned the case back to the county authorities who presented it to the grand jury.

It took the grand jury a day and a half to investigate the case, but it was understood only two witnesses were heard. They were Sheriff Transou Scott and Stewart Warnken, manager of the Reynolds estate.

Charge in Indictment.

The indictments charged that Libby and Walker "on or about the sixth day of July, 1932, with force and arms, at, and in, the aforesaid county, did unlawfully, wilfully, feloniously, premeditatedly, of their malice or forethought, kill and murder Smith Reynolds."

The court clerk explained that it was the language of a first-degree indictment, but that when the case comes to trial it will be within the province of the solicitor to decide whether to seek a first-degree verdict or a lesser verdict, such as second-degree murder or manslaughter.

First-degree murder is punishable in North Carolina by electrocution, while the penalty for second-degree murder is at the discretion of the court, with the maximum 30 years.

The Newest
The Best
THE FINEST AMBULANCES

WHEN an ambulance is needed it is well to remember that Ryan has the finest built—that will carry the patient with absolute safety. Ryan ambulances are roomy, comfortable and sanitarily perfect. Attendants accompanying.

For Either Local or Out of Town Service
Reasonable Cost
JAMES T. RYAN
Funeral Director
317 Pa. Ave. S.E.
Telephone Atlantic 1700-1701

• Our Cooling System Makes Shopping a Pleasure Even on Hottest Days •

COME IN TODAY WITHOUT FAIL

FINAL CLEARANCE SALES NOW AT THE PEAK OF INTEREST—GREATER SAVINGS—MANY MORE GARMENTS ADDED — MANY NEW ITEMS ON SALE.

Certainly this opportunity to secure lovely summer goods, and fall and winter things, is being appreciated by thousands of customers who recognize the event as one of the greatest value-giving sales Washington has known. We are constantly told what a privilege it is to be able to procure such goods at such savings.

TODAY, COME IN . . . SHOP IN EVERY DEPARTMENT. THERE ARE CHARMING THINGS TO WEAR, THE SMARTEST TO BE HAD, AND ALL THROUGH THE STORE ARE UNUSUAL SALE GOODS YOU WILL SELECT ON SIGHT. NO APPROVALS.

For Women, Misses, Juniors, Children, Men, Young Men, Boys.

EXTRAORDINARY SALE OF WOMEN'S AND MISSES' NEW WINTER CLOTH COATS AT ASTONISHING PRICES ON OUR THIRD FLOOR.

The desire of every woman is to own a Garfinckel coat, and certainly even those of most modest means will select in this event which offers such unusual savings. Satisfy your desire now. Try these beautiful coats on, notice the perfect furs, lovely materials, and you will say they are the most remarkable values ever offered.

$59.50 $68.50 $78.50 $95 $118
$128 $138 $148 $158 $168 $178 $195

FUR COATS AT VERY UNUSUAL PRICES IN OUR FUR SALE NOW GOING ON . . . Famous for style and quality, our fur coats are in extraordinary demand . . . We advise you to call today if you would save more than ever.

JULIUS GARFINCKEL & CO.
F STREET AT FOURTEENTH

EUROPE'S INTEREST CITED AT PARLEY

Speaker Says U. S. Public Should Know Background in Latin-American Trade.

"If Yankee investors in Latin America had possessed adequate information concerning the relations of European powers with the countries of Hispanic America, their economic status would have been different today," Dr. J. Fred Rippy, of Duke University, told the conference on Hispanic American affairs yesterday at George Washington University.

"If the Yankee investors had known the background of British investments in Latin America they might have been more cautious," Dr. Rippy declared. He said an investigation of the financial relations of Hispanic America with Europe should have been made and placed before the American public 20 years ago.

The motives for the interest of European nations in Latin America during the period since 1826 should be investigated, the lecturer stated, pointing out that this is at once the most neglected phase and the most interesting phase of the subject.

Urging a study of the Monroe Doctrine, he recommended that scholars exert their influence to have the archives of their countries opened. He commended to research scholars the investigation of the policy of European governments toward their investors in South America.

Prof. Rippy will continue his discussion before the conference today, and will be followed on Monday, Tuesday and Wednesday of next week by Prof. Charles C. Tansil.

Open Saturday Until 3 P. M.

Annual August Sale of Diamonds
AUGUST
IS THE MONTH OF
Greatest Values
IN
DIAMONDS

All Diamond Jewelry — Rings, Bracelets, Watches, etc. — Substantially reduced this month only

Take Advantage of Present Low Prices

B. Harris & Co.
F Street at 11th

Jewelers and Diamond Merchants for Over Half a Century

Farm Board Criticized By Nourse at Session

Durham, N. H., Aug. 4 (A.P.).—The Federal Farm Board came in for sharp criticism at the hands of Director E. C. Nourse, of the Institute of Economics, Washington, during today's session of the American Institute of Cooperation.

Nourse charged the Farm Board men with promoting an antiquated program, of following the footsteps of the giant industrial mergers of the last century, which were "unwieldy, wasteful and inefficient," and of giving undue emphasis to centralized organizations and "strong arm" type of collective bargaining.

Maine-to-Greece Fliers Land at Starting Point

Old Orchard Beach, Me., Aug 4 (A.P.).—Roger Q. Williams, transatlantic flier, landed here at 6:45 o'clock tonight in his monoplane, Olympia, in which he plans to make a long distance flight to Athens, Greece. He was accompanied by Miss Elvy Kalep, Estonian aviatrix, who will be his copilot on the long hop. The fliers refused to discuss their plans tonight.

Several weeks ago town officials invited them to use the beach for their take-off. The officials said tonight they believed Williams had come to discuss his plans.

August Selling
LOVELY BLANKETS
PELAGE FINISH

For September Delivery

$6.75

Open All Day Saturday

These are truly lovely Blankets . . . ALL WOOL and full 72x84 inches in size . . . an Esmond Blanket of lovely quality and texture, double spun, with satin binding. Solid pastel colors . . . your choice of blue, rose, orchid, gold, green, cedar, apricot or tan. The new Pelage finish for more quality and warmth.

Purchases to Be Billed October 1st Statements

MAYER & CO.
Seventh Street Between D and E

FARM BODY TO SELL HUGE COTTON STOCK

1,150,000 Bales in Offering Will Not Upset Prcies, Official Says.

Durham, N. H., Aug. 4 (A.P.).—Carl Williams, vice chairman of the Federal Farm Board, today told the American Institute of cooperation the board planned to dispose of 1,150,000 bales of cotton in the coming fiscal year.

The board would like to dispose of as much as possible of the Cotton Stabilization Corporation's holdings of 1,300,000 bales, and Williams expressed the belief the turnover could be accomplished without any price disturbance.

The institute heard criticisms of the Federal agricultural activities as well as a defense of them.

The plan regarding cotton, Mr. Williams said, called for the sale of 650,000 bales and the turning over of 500,000 to the Red Cross. The board hopes that much of the 650,000 bales can be sold abroad with the aid of credit arranged through the Reconstruction Corporation as provided by Congress in the relief bill.

Mr. Williams' statement was regarded at Washington as tantamount to an answer to Senator Gore (Democrat), Oklahoma, who had contended, in a letter to James C. Stone, head of the board, an announcement by the board that none of the cotton would be sold this year would greatly strengthen the market.

Chairman Stone had not replied to the senator's letter, but it had been indicated prior to Mr. Williams' speech that Mr. Gore's suggestion would not be accepted.

In announcing the plan today, Mr. Williams said that as far as the Farm Board was concerned, "its stabilization activities are fairly on the way to a satisfactory conclusion." He said the board had reduced its holdings of wheat from 257,000,000 bushels to less than 25,000,000, "without a ripple" in the markets of the world.

"The same procedure," he said, "will come into being with cotton this fiscal year with as little disturbance as was the case with wheat."

House Group to Begin Judgeship Inquiry Soon

(Associated Press).

A house judiciary subcommittee headed by Chairman Sumners will convene in San Francisco the later part of this month to begin an investigation into the official conduct of Federal Judge Harold C. Louderback of the northern district of California.

The investigation was ordered by the house in a resolution based on charges made against the Federal Judge in connection with receiverships in bankruptcy cases. The San Francisco Bar Association and the Barristers Club of San Francisco have volunteered their assistance in the inquiry.

FOREIGN NEWS IN BRIEF

Schevningen, Holland, Aug. 4 (A.P.).—Progress toward the reconstruction of the International Nitrate Cartel was reported at the end of the conference here today. It was expected the next meeting would be held within a few weeks after the negotiators have had time to consult interests in their home countries on several outstanding questions.

Brussels, Aug. 4 (A.P.).—The eighteenth anniversary of the invasion of Belgian territory by the German army at the beginning of the World War was celebrated throughout Belgium today. This custom has been maintained each year since the armistice.

Friederichshafen, Germany, Aug. 4 (A.P.).—The Graf Zeppelin's last flight this summer to Pernambuco, Brazil, scheduled for August 15, has been canceled on account of the disturbances in South America.

Stockholm, Aug. 4 (A.P.).—Greta Garbo, noted film actress, who is on her way home from the United States, will begin producing films here soon with the assistance of Victor Sjoestroen and Ludwig Berger, it was reported. It was reported she planned also to buy the summer residence of the late Ivar Kreuger, Swedish match king, on the Islet of Aengsholmen.

Paris, Aug. 4 (A.P.).—A decree published today cuts the amount of foreign wheat permitted in French-made flour from 15 to 3 per cent.

Dublin, Aug. 4 (A.P.).—President De Valera introduced in the Dail today an emergency request for £2,000,000, which he would use to aid the Free State's commerce and industry. He gave no indication in his speech where he expected the money to come from, nor did he give details of how it would be spent. He said the government wanted enough money to cover all possible emergencies.

Dublin, Irish Free State, Aug. 4 (A.P.).—Dublin awoke this morning to find that in the night some one had gone about the city painting anti-British slogans on the sidewalkes of nearly every street. "No surrender," they read, and "Boycott British goods." Efforts by the police to erase the inscriptions were futile.

Calgary, Alberta, Aug. 4 (A.P.).—Volunteer fire fighters, augmented by district settlers, today were still battling to stem the progress of a forest fire in the Bragg Creek forestry reserve.

Warsaw, Poland, Aug. 4 (A.P.).—Lightning struck a detachment of soldiers on the march near Powursk, Volhynia, today, killing six and injuring six more.

Vatican City, Aug. 4 (A.P.).—The Right Rev. Gabriel M. Reyes, vicar general of Jaro in the Philippines, today was appointed Bishop of Cebu, P. I. The see has been vacant since 1931, when Bishop Juan P. Corordo resigned.

Paris, Aug. 4 (A.P.).—The French government is negotiating with the Swedish Match Co. for reduction of the 30-year monopoly granted to Ivar Kreuger in 1927 to a period of five years.

Interpreting the Mode

By DARE

Africa was the inspiration for this evening gown, with its bodice effect in red-gold and blue-gold lame, which depends from a brass collarette. The skirt is gold lah-may, lined in red. And arm bracelets which alternate in red, gold and blue, finish the picture. (A Dah-ray Design.)

NEW YORK, Aug. 4.—Interesting things are being done in fur trimmings—my deahs. Why, "when is a collar not a collar" can be answered quite easily this season—the answer being when it is on a new coat. Because it is and isn't a collar—when it's on a new coat. 'Specially when it is a fur collar.

One of the nicest things about the new fur collars on coats and tailleurs for the coming season is that they don't stay on, as it were. And not as an economy gesture either, my deah, but as an actual style fact.

Detachable and removable fur trimmings are seen everywhere. Quite often the tailored suit or coat with which a certain fur set is to be worn is a finished article in its own right when there is no fur worn about it at all. But usually the garment looks a bit denuded unless it is worn with its fur set. And the advantage is all in the fact that several different fur sets can be worn with the same garment, while each separate fur set can be worn on several different garments.

• • • •

Paquin has a very popular "Johnny collar," which can be converted into three different collar designs. And the face framing collar, sometimes called "Medici," is another new collar idea that lends itself to manipulation—for miladi wears it either tightly buttoned around her throat by its matching band, flaring away up off of her shoulders and framing her face, or still tightly buttoned around her throat, it perks out around the shoulders in what looks like a little stiffened cape.

While I'm being furrish today, have you heard about the bird coat of cormorant with an ermine collar, which was a feature of the Furriers' Round Table recently held in London?

• • • •

The right kind of clothes help so! Help whether it is for the savoir faire required of a formal tea, or the sheer undies required in which to do one's own housework with a grin. The right kind of clothes do unquestionably and undoubtedly help!

So a stamped, self-addressed envelope sent to the Dare Department of The Washington Post for this week's illustrated leaflet will help, believe me. Because it tells you how to make, for oh, just a few cents and for a few minutes' time, the most practical lingerie for houseworking in you could imagine! To wear under your housedresses, of course—a brassiere that you needn't be afraid to wash windows wearing, panties that you needn't be afraid to scrub floors in, and an all in one outfit that you can do anything in—well, is that sufficient proof that you simply can't live without this leaflet? Hurry!

• • • •

Hankies are our Waterloo these days. Not only banadanna hankies, but now a couple of lah-may ones—one blue and one red, both gold backed, and tied on in just such a way!

Then the skirt would be gold—well, see the illustration if you aren't following me—and see how the bodice, which is a handkerchief, hangs from a gold necklace.

And oh, yes—gold, and blue, and red upper arm bracelets make the ensemble, really. Or what do you think?

Au revoir.

(Copyright, 1932.)

Culbertson on Bridge

By ELY CULBERTSON

397

THE BURDEN OF DEFENSE.

IT is not always the hand replete with honors that is faced with the burden of determining the proper defensive measures to defeat a contract at the Bridge table. Even a hand practically devoid of honors may exercise a decisive part in the development of the hand, if its holder does not supinely throw up his hands and cry, "Peace! Peace!"

Recently I watched a rubber of Bridge in a New York club, in which the players all ranked very high as to skill. One of the hands dealt early in the rubber was the following:

North—Dealer.
Neither side vulnerable.

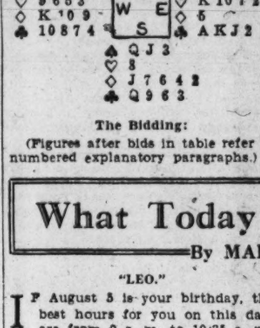

The Bidding:

(Figures after bids in table refer to numbered explanatory paragraphs.)

South	West	North	East
		1◇	Dbl.(1)
1NT(2)	Pass	2♡(3)	Pass(4)
2NT(5)	Pass	3NT	Pass
Pass	Pass		

1—A sound Double, based upon ability to support either major suit.
2—Intending later to support the diamonds, but for the moment wishing to make West's response as difficult as possible.
3—Of course, North should first have bid hearts rather than diamonds, but the holder of this hand had a mistaken theory that with this distribution, holding four in both majors, a minor suit should first be shown.
4—In view of partner's pass, there is nothing else to do.
5—Still keeping in mind the diamond escape.

West's Opening lead was the top spade. A small spade was played from Dummy, and East played the 7, South winning with the Queen. The diamond finesse was then taken, and when the Queen held the trick, the Ace was laid down. The King failing to drop, a diamond trick was conceded to West, who now had the opportunity for a defensive play, which would defeat the contract.

His Opening lead was correct, but the Dummy had disclosed the fact that East's Double was not based on great honor strength in either hearts or spades. Therefore, with the diamond situation already revealed, East must hold strong support in clubs, with probably the King of hearts in addition.

Had West taken the trouble to reason the matter through, he would have realized that his correct lead was the club 4, and had he made this play, the contract must have been defeated 1 trick. However, he unwisely shifted to hearts; the Knave in Dummy was finessed, and East won with the King, but the opportunity for successful defense had vanished. East now laid down the King of clubs, and then shifted to a heart. To follow with the Ace of Clubs would result, of course, in establishing the Declarer's Queen for the game-going trick. The spade lead was obviously impossible. Following this play, the Declarer proceeded to make the contract, as East could not wriggle free from the net in which he was enmeshed. The squeeze and the spade end-play gave South his ninth trick.

TODAY'S POINTER.

The burden of successful defense does not always rest with the holder of the stronger defensive hand. Even a trickless hand, by making a correct Opening lead or the proper choice of a discard, may play a determining factor in defeating the Declarer.

TOMORROW'S HAND.

The bidding and play of the hand printed below will be discussed tomorrow:

South—Dealer.
Both sides vulnerable.

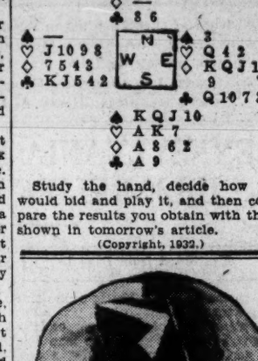

Study the hand, decide how you would bid and play it, and then compare the results you obtain with those shown in tomorrow's article.

(Copyright, 1932.)

What Today Means to You

By MARY BLAKE

"LEO."

IF August 5 is your birthday, the best hours for you on this date are from 9 a. m. to 10:35 a. m., from 3 p. m. to 4:25 p. m., and from 8 p. m. to 9:30 p. m. The danger periods are from 7 a. m. to 8:30 a. m., and from 6 p. m. to 7:15 p. m.

The fates and man will be at loggerheads on August 5, and you are apt to receive some jolt which will force you to realize the necessity of being on the job. Present worries seem to center within the family circle. They may be cause to regret the laxity of parental supervision or married couples may see the necessity of courtship's "continuous performance" if they wish "to have and to hold" the love of their mate.

Children born on this August 5 will have many-sided characters. They will be slighly lazy, highly emotional, and capable of the warmest affection and the most sincere devotion. They will be jolly companions, sympathetic friends and "mean" enemies. They will not have set purposes in life.

Your deeds, if born on August 5, are standing testimonials to the soundness of the qualities of your head and heart. You have a good citizenship spirit and consideration of the feelings and interests of your fellows. You seem able to establish real contact with the minds of others, and are usually at peace with your own little world. You have imagination, tact and patience, all basic essentials in the making of a good friend, companion or associate.

There is nothing slovenly about your mind or habits, and you lack neither discretion nor self-discipline. Success for you will not drop from the skies—it will be a dividend paid on invested usefulness. You have a good mind, but you must "dig" for your mental assets. Your brain is not a sieve, however, and you retain your knowledge in accurate and orderly mental files.

You can not lead a motiveless life, and must have some peg on which to hang your efforts. Lack of effort will never keep you from your goal, although you may have to "try and try again."

There is a great deal of gentleness in your nature. If you be a man you make a better nurse than a woman, if sickness should arise within the home and outside help is not available. The August 5 woman will make her home a delight to visit, and whether she be rich or poor—it will be furnished in good taste.

(Copyright, 1932.)

How to Be Beautiful

By ELSIE PIERCE

HOW many women, I wonder, promised themselves and their little world that they would get the habit "in the good old summer time." Oh, well, winter, you know, cold and snow, seems reason enough for traveling by motor, even if one's destination is only a few short squares away. But there'll be not let-up in the summer. That's when things will start, when there'll be no mercy shown those flabby bulges and excess pounds.

Well did you? Summer's a short season, you know. Get the habit right away. It is all too sad but true that for ten months out of the year women promise themselves "I'll do it then" and before you know it "then" is postponed to next year and in the meantime the moaning and wailing and reducing talk continue. Let's have some action.

Start swimming. Never mind how you look in the bathing suit. You'll have to change to a smaller one in a few weeks if you keep at it actively with a will and pull. Play golf or tennis, hike. Even the seemingly simple game of ping-pong can be turned into a grand reducing exercise. Ask your opponent to serve you a few off the table. And suppose you contract to do all the bending for the ball. And bend with a stretch to the spine, away over. Wonderful exercise for trimming down a spare tire around the waist.

But if you haven't the inclination or the opportunity to indulge in these sports actively every day, get the setting-up habit upon arising in the morning, and before retiring at night. Running in place, kicking, squatting, rolling sound innocuous enough. But get the habit of following a systematic routine for ten minutes night and morning and see what happens to the figure. From fat and flabby it will wilt to fashionable, flowing slenderness. Such a set of exercises is included in my reducing leaflet.

Learn to Relax.

While on the subject of summer time, remember to relax. This is a good time to learn how. There are several special exercises that induce relaxation. Ten minutes a day and you will store up energy for many months, get your nerves under control, let go. If you have a camp chair, as you sit back adjust the chair as far back as possible. Feel yourself relaxing, arm, shoulders, back, legs, head. Lift one arm from the shoulder and let it fall heavily. Then the other. Repeat ten times. Do the same thing with your legs; first the right, then the left. Repeat ten times.

Whenever you can do so lie on your back on a hardwood floor. Let go—limp from head to toe. Close your eyes. Breathe deeply—in, out—20 times. Stay in that position as long as you can. You'll find it much more restful than you can guess. Flopping is good relaxation, too. When on the beach, flop forward from sitting position, then back. Even these relaxation exercises can be done systematically and purposefully.

Elsie Pierce

Elsie Pierce, famous beauty lecturer, will answer any questions on beauty you wish to ask her. Address Miss Pierce, in care of The Washington Post, inclosing a stamped, self-addressed envelope.

(Copyright, 1932.)

Uncle Sam's Home Hints

BAKED CARAMEL CUSTARD.

(Bureau of Home Economics.)

Custards and other desserts containing eggs are a good choice on days when you are making a little meat or fish go as far as possible, or using leftovers, or serving a vegetable plate—in other words, when the proportion of protein-rich foods is less than usual. Eggs add nutritive value to any meal in the form of protein, iron and other minerals, some fat, and Vitamin A.

Why does a recipe call for "4 to 6 eggs" to a quart of milk? Because the amount of thickening material in 4 large eggs may be equal to that in 5 or 6 smaller ones. Custards that are meant to turn out should be very firm, so they require 5 or 6 average-sized eggs to each quart of milk.

In the following recipe for baked caramel custard, furnished by the bureau, only 2 tablespoons of additional sugar will be needed if the caramelized sugar is not allowed to scorch and so lose its sweetening properties.

Baked Caramel Custard.

1 cup sugar
1 cup water
1 quart milk
¼ teaspoonful salt
2 tablespoonsful sugar
½ teaspoonful vanilla
5 or 6 eggs
Butter

Melt and stir the cup of sugar in a smooth frying pan over low heat until the sugar turns a rich brown color, add the water, continue to stir until a thick caramel sirup has formed, and remove from the fire. Heat the milk slowly, add the salt, 2 tablespoonfuls of sugar, one-half the caramel sirup and vanilla, and stir into the slightly beaten eggs until well mixed. Butter custard cups, put in each about a teaspoonful of the caramel sirup, fill with the custard mixture, put a small piece of butter on top and bake on a rack in a pan of hot water in a moderate oven (350 degrees Fahrenheit) for 45 minutes, or until set. Test by inserting the point of a knife in the center of the custard. If it comes out clean remove the custard at once from the hot water. When cold turn out on individual plates, and the caramel sirup in the bottom of the cups will run down over the custard like a sauce. If preferred the custard may be baked in a ring mold and the caramel sirup mixed with whipped cream and served as a sauce instead of being baked with the custard in the bottom of the mold.

How to Keep Well

By DR. W. A. EVANS

SOMETHING ABOUT PROTEIDS.

FOR about eighteen months a group of scientists working under the Baker Fund at Cornell University, have been experimenting on methods of changing the chemistry of the cells of the body by means of drugs. During this period these men—Profs. W. D. Bancroft, J. E. Rutzler, jr., R. S. Gutzell and some others associated with them—have reported periodically in the proceedings of the National Academy of Sciences the results of their experiments. Their search has been to discover the very delicate chemical changes made in cells by disease and by drugs, and to find methods of re-establishing the normal.

The body is composed of millions of cells and the cells are composed of proteins, sugars, fatty bodies, water and minerals. Each of these ingredients is recognized as useful, and research students have devoted their attention to them. The group that has been most investigated is the fat-like constituents called lipids.

Dr. Bancroft and his associates have done their work on the proteids. In some cases they find these proteids more solid than normal, and in others less so. A crude comparison can be made with milk. In certain circumstances the proteids of milk are solidified and we call the produce cheese. If a somewhat similar change, but one not quite so great, is made we call the product cottage cheese or clabber. If these proteids are liquefied we have fluid milk.

On the basis of variation in the quality of the proteids of brain cells, the authors divide the insanities into A, B, C and D. The old classifications of insanities, such as those made by laws and courts, or those made by doctors, are all wholly unsatisfactory. Let us hope that the proposed method may lead us out of the wilderness. They suggest that the method of investigation may help to work out the epilepsy problem and, possibly, that of migrane. It offers possibilities of telling us why we become sleepy, what happens while we are sleeping, and why we awaken refreshed. They tell us with some definiteness what happens to the brain cells when a person is anesthetized by drugs, such as chloroform. Based upon the changes in the proteids of the cells found in certain diseases and conditions, they surpass the use of certain corrective drugs.

Their research discloses why it is that bromides and the barbaturic remedies are of service in certain conditions and why they make matters worse in others. One finds an answer to the question, why is it dangerous to give bromides to certain persons who are to be anesthetized? Why is it that a dose of bromide barbaturic given with a small dose of morphine will have as much effect as will a large dose of morphine?

DEPENDS ON THE CAUSE.

I. G. writes:

1. What causes glaucoma?
2. Is it contagious or infectious?

REPLY.

1. In glaucoma there is too much fluid in the eyeball. There is both acute and chronic glaucoma and primary and secondary glaucoma. Inflammation of the choroid is one important cause. There are many others. The outlook in a given case depends on the kind of glaucoma and its cause.

2. No.

PIGMENTATION.

Miss A. S. writes: Recently I have noticed the skin under my arms becoming dark. As I usually wear a sleeveless dress, it is very embarrassing. Can you suggest a remedy?

REPLY:

This type of pigmentation is generally attributed to a form of ringworm. You may be able to kill the parasite by applying a saturated solution of hyposulphite of soda, or some other sulphur compound. You may be able to bleach the skin with some of the bleaches used by women.

(Copyright, 1932.)

Fifth Avenue Fashions

Daintiness has this little crepe silk printed dress—and smart practicality.

There is the favored cape collar that shoulders the responsibility of its cool sleevelessness. And there is the bow-tied waistline—decidedly feminine features!

And incidentally it is a lovely model for matron as well as the miss with its cross-over bodice and slimming skirt.

It's excellent for summer wear in sheer cotton or tub silks.

Style No. 2915 is designed for sizes 16, 18 years, 36, 38, 40 and 42 inches bust. Size 36 requires 3⅛ yards of 39-inch material.

Price of pattern, 15 cents.

If you haven't already done so, you should send 10 cents for our Summer Fashions. Address Fashion Department, The Washington Post, Fifth Avenue and Twenty-third street, New York City.

2915

No. 2915. Size.....

Name.....

Street Address.....

City..... State.....

A SUMMER PROBLEM

Appetites are finicky in hot weather. What to have in the way of tempting foods for these appetites is a problem that every housekeeper faces.

The solution is a visit to the new Center Market, where every variety of seasonable food, kept in the most sanitary manner, is displayed. Marketing here can be made an enjoyable task, in the large cool, comfortable building with everything under one roof.

Quality and Service

NEW CENTER MARKET

5th St., K to L

"IF IT'S EATABLE, WE HAVE IT"

Free Parking for Patrons Opposite Market on New York Ave.

Market Closed Wednesday Afternoons During August

CHOICE MEATS

. . . Enjoy Quality Meats . . . while Saving Money

There is little or no difference in the cost of fine and ordinary meats—so the lack of waste in cooking choice fresh meats actually make them cheaper.

. . . and Oh! what a difference in taste!

Special Delivery Service
Phone National 6335

MARION'S MEAT MARKET

STAND 413
NEW CENTER MARKET

THE NEW Jelleffs

1216-1220 F Street N.W.

Shop Today—Store Closed Saturday

Typical Summer Sale Value!

Coats with Paquin Notched Collar

—of gorgeous beaver adds richness to this Misses' coat in Daveta cloth, one of the new crepy fabrics. Baku Brown is the new Fall shade.

Regularly $145. Summer Sale Price is $125.

COAT SHOP, THIRD FLOOR

Keep Cooler!

LORETTA YOUNG—First National Pictures star

ENJOY your breakfast. Eat refreshing Kellogg's Corn Flakes with cool milk or cream and fruit. Kellogg's are so easy to digest, they don't "heat you up." Fine for lunch! Sold by all grocers. Served by hotels, restaurants. Made by Kellogg in Battle Creek. *Quality guaranteed.*

Enjoy a bowl of Kellogg's

She's Lost her Patience . . . and Hurts the ones she Loves!

"Don't speak to me," she cries. "I'm all upset and want to be alone." How often have you felt just this way yourself?

Irritable, Grouchy Wives!

"DON'T speak to me," she cries. "I'm all upset and want to be alone."

Why is it . . . as soon as a woman's nerves become excited she hurts the ones she loves.

She has no patience with anybody. Everything seems to make her unhappy . . . despondent.

No husband can understand the reason why! What has changed her into a silent, moody woman . . . always grumbling and flying into a rage over a trifle?

Those dreadful heada hes and backaches . . . that bearing-down feeling and fits of dizziness . . . *these things only a woman knows.*

Yet your happiness is threatened. Your husband's patience may end. What are you going to do about it?

A simple, household remedy has helped literally thousands upon thousands of women during these particularly difficult times . . . young women . . . mothers before and after childbirth . . . middle-aged women at menopause.

It's Lydia E. Pinkham's Vegetable Compound . . . and if you are not feeling well you should try it.

It strengthens you through its tonic action. Comforts and helps you over these trying times.

Letters from grateful women flood our mail every day . . . praising this medicine . . . thanking us, and offering to tell others about the miraculous benefits it has wrought.

Yet you go on suffering . . . your life hardly worth living . . . and you haven't tried Vegetable Compound?

Go to your druggist today. Ask him for a bottle of either the liquid or the tablets. Let this strengthening medicine help you.

Try Lydia E. Pinkham's Vegetable Compound in Tablet Form

ELKS' PARLEY OPENS MONDAY IN VIRGINIA

Meeting in Alexandria to Continue Two Days; 200 Will Attend.

THE WASHINGTON POST BUREAU.
907 Prince St., Alexandria, Va.
Phone Alexandria 523.

The twenty-second annual convention of the Virginia Elks' Association will open in the Elks' Home Auditorium on Monday morning next, with registration of delegates at 8 o'clock and the formal opening at 10. The session will last two days, and over 200 are expected to attend.

On Monday the invocation will be given by the Rev. L. L. Bowers, of Danville, the State chaplain. The address of welcome on behalf of the City of Alexandria will be delivered by Representative Howard W. Smith, and the response will be by John Morrison, mayor of Harrisonburg, the president of the State association.

Luncheon will be served at noon and the delegates and visitors will leave at 1 o'clock by buses for Annapolis, Md., where they will be entertained by the lodge of that city.

At 7 o'clock on Monday evening, in the Alexandria lodgeroom, there will be a ritualistic contest between Hampton, Harrisonburg, Norfolk and Roanoke lodges. Judges of the contest are Park A. Karsey, of Alexandria; Adolph Braun, of Annapolis, Md., and David Sholtz, of Daytona Beach, Fla., the trophy to be awarded by the last named.

The business session on Tuesday will feature committee reports and after a review of the year's work, officers will be elected and invitations received for the 1933 convention. That afternoon a sightseeing trip has been arranged, and at 8:30 Tuesday night a reception and dance is to be held at the Belle Haven Country Club.

Many visitors are expected to arrive on Sunday and the Elks Home will be open with a reception committee on hand.

William Mason Priest, aged 62 years, died on Wednesday evening at the Alexandria Hospital. Besides his wife, Mrs. Minnie Priest, he is survived by a son, Thomas W. Priest, and a daughter, Mrs. Ruth Smith, of Washington; also a brother, Evans Priest, of Washington. The deceased was for many years engaged in the grocery business. The funeral will be held at 2 o'clock this afternoon from Demaine's Funeral Home, conducted by the Rev. Ryland T. Dodge, pastor of the Temple Baptist Church. Burial will be in Bethel Cemetery.

The $150,000 in bonds recently issued by the city have been received and yesterday were turned over to the purchasers, the First National Bank of Alexandria.

Mrs. E. C. Sloan's Rites Conducted

Leader in Music and Civic Circles; Interment Is at Oak Hill.

Funeral services for Mrs. Elizabeth C. Sloan, daughter of the late Rev. D. and Frances A. Chenoweth, who died last Friday at her home, 1507 Lamont street northwest, were held yesterday from her late residence. Interment was in Oak Hill Cemetery.

Mrs. Sloan had long been prominent in music and civic circles. She was educated in Pennsylvania and was at one time principal of a women's college in that State.

A member of the Daughters of the American Revolution, Mrs. Sloan was chaplain of Columbia Chapter of that organization. She was a member of the Columbia Heights and Mount Pleasant Citizens Associations and took an active part in affairs of those communities. She was a lover of music and sponsored many musical activities. Surviving Mrs. Sloan are two daughters, Miss Elizabeth Sloan and Miss Anna Sloan and a sister, Mrs. Mary D. C. Turner.

C. E. Moore, 65, Dies in Stockholm

Retired Capital Business Man's Death Caused by Heat, Is Report.

Charles Edward Moore, retired Washington business man, died yesterday in Stockholm, Sweden, according to an Associated Press report. He was 65 years old.

Mr. Moore, the report stated, died of a heart attack brought on by the heat. He was found unconscious in a park and died before reaching a hospital. He had been spending the summer at his home in Stockholm with his wife and daughter, Beatrice.

The family planned to return to the United States soon, Mrs. Moore declared. Mr. Moore had a financial interest in Deere & Co., a firm in which his father was a director.

The body will be cremated in Stockholm in accordance with his wishes.

E. L. KOENNEL, 18, IS DEAD.

Senior at St. John's to Be Buried Tomorrow Morning.

Edmund L. Koennel, 18, St. John's College student, son of Mr. and Mrs. Ludwig Koennel, of 902 Webster street northwest, died yesterday at Walter Reed Hospital, after a brief illness.

Koennel was in his last year at St. John's. He was born in Germany. Besides his mother and father, he is survived by three brothers, Emil, Ludwig and Frederick, and two sisters, Elfriede and Emma Koennel.

Funeral services will be held at 9:15 a. m. tomorrow from the residence, followed by requiem mass at St. Mary's Church. Interment will be in St. Mary's Cemetery.

FREE SERVICE
ON YOUR
PETRO-NOKOL
OIL BURNER
Old or New
AUTOMATIC HEATING CORP.
1719 CONN AVE. NOrth 0627

OFFERS TICKETS

Post Staff Photo.

MISS ANNA MENDEL,
of Arlington County, holding tickets which she presented to President Hoover yesterday inviting him to the Eighth Republican Congressional District convention of Virginia, which meets in the Washington-Lee High School, Arlington County, Monday, August 22.

REPUBLICANS MEET TONIGHT IN COUNTY

Arlington Precinct Sessions to Pick 144 Delegates; Road Plan Discussed.

ARLINGTON COUNTY BUREAU OF THE POST.
Tel. Clar. 509. Clarendon, Va.

Having completed its plans for the county Republican convention, which meets Monday night in the Lyon Park Community House, County Chairman J. E. Spaulding announces precinct meetings will be held tonight for the purpose of selecting the 144 delegates to the convention.

The following places have been designated in the several voting precincts: Arlington, 19 delegates, Arlington Firehouse; Ballston, 18 delegates, office of Ray Cogswell; Carne, 10 delegates, Ruby Lee Minar's real estate offices; Cherrydale, 17 delegates, in hall near the Cherrydale station of the Old Dominion Railway; Clarendon, No. 1, 15 delegates, C. W. Clever's real estate offices; Clarendon, No. 2, 19 delegates, Spaulding Building; East Falls Church, 5 delegates, Anderson Building; Glencarlyn, 4 delegates, library; Lyon Park, 13, community house; Rosslyn, 11, offices of Fred A. Windridge, and Virginia Highlands, 13, Hume School.

The county convention will select the new county chairman who will direct the activities of the party during the presidential campaign.

L. C. MacPherson, one of the county's outstanding Republicans, is a leading candidate for the office. Chairman Spaulding announced he would not be a candidate for re-election.

Residents of Ashton Heights and Clarendon will have the opportunity to become better acquainted with all angles of the Byrd road plan at mass meetings to be held tonight and tomorrow night.

The meeting tonight will be held under the auspices of the Ashton Heights Citizens Association in the Woman's Clubhouse. The meeting at Clarendon, being sponsored by the Clarendon Citizens Association, will be held tomorrow night in the Odd Fellows Hall.

Before an audience filling the auditorium of the Cherrydale Firemen's Hall last night, the pros and cons of the Byrd road act discussed its provisions.

Those speaking favoring the county's withdrawal were Chairman of the County Board Harry A. Fellows, Capt. Crandal Mackey and Arthur Orr. Those favoring the county's remaining within the provisions of the act were County Board Member Fred A. Gosnell and Delegate Hugh Reid.

DEATH OF PAUL SCOTT.

Paul Scott, veteran plane pilot, formerly of Washington, died at his home in El Paso, Tex., August 2 after a long illness according to word received here.

A war-time pilot he later entered commercial aviation and flew, flying the lines of several of the western companies. He is survived by his wife, Mrs. Claribel Harding Scott, of El Paso, and his mother Mrs. Nancy Dunlap Scott, of South Carolina. A sister, Mrs John Knox Arnold of 2831 twenty-eight street lives here in Washington.

"WHERE ECONOMY RULES" A&P ESTABLISHED 1859
IONA PEACHES large can 10c

EXCURSION to CAROLINAS
August 12 and 13
Round Trip
$5 RALEIGH HAMLET
$6 COLUMBIA CHARLOTTE CHESTER
Limit, Midnight, Aug. 14.
Round Trip Pullman Fare about ½. Tickets good on all regular trains: 9:05 a.m., 2:20, 6:40, 11:59 p.m.
Purchase tickets in advance at: City Ticket Office, 714 14th St. N.W.—Phone: NAt. 0437; or Union Station—Phone: NAt. 2760.
SEABOARD AIR LINE RY.

MARYLAND GUARDS READY FOR 'BATTLE'

First Infantry to Meet Red Army Today in Training Maneuver.

(By a Staff Correspondent.)

Rouserville, Pa., Aug. 4.—Bivouacked in several fields about a mile from here, the First Infantry, Maryland National Guard, is waiting contact with the Red army, which is expected to make contact at 4 a. m. tomorrow. The troops left Camp Ritchie at 7 o'clock tonight and marched to the bivouac, where they pitched pup tents in the three battalion areas for the night. The maneuver is the culmination of the two weeks' training of the regiment.

Each battalion previously has made contact with the enemy in battalion maneuvers leading up to the main engagement, and the regiment now is prepared to dig in and hold its position against the slightly superior enemy force. The men are to awaken at 3:30 tomorrow morning to proceed to the point of contact. A smoke screen will be laid and a barrage will be simulated with aerial bombs. A squadron of airplanes is expected to cooperate in the maneuver.

Col. D. John Markey is in command of the regiment and has established regimental command post in the area to be defended. Each of the three battalions has its assigned duty in the advance, with machine gun and howitzer support.

Firing on the rifle range has been completed and the scoring is being checked by the range officials. It is believed that the regiment has established a record for percentage of personnel qualified as marksmen or better in an infantry National Guard regiment. More than 1,000 of the 1,109 enlisted men and 67 officers of the regiment have qualified, unofficial tabulation shows. This is a source of much satisfaction to Col. Markey and the other officers of the regiment. The howitzer company of the First tomorrow will compete with the howitzer company of the Fifth Regiment in the State howitzer match.

Headquarters Company, Third Battalion, has definitely won the banner for excellence in kitchen inspection again, according to unofficial reports.

Scalded Two-Year-Old Dies of His Injuries

Scalded when he toppled into a tub of near boiling water, a 2-year-old Gainesville, Va., boy died yesterday at Children's Hospital. The child had been in the hospital here since the day of the accident July 29.

Leonard Hoffman had been playing in the yard as his mother, Mrs. George Hoffman, was washing clothes. While she was looking the other way the child stumbled into one of the wash tubs. His parents brought him to the hospital immediately, but the third degree burns he had suffered proved fatal at 8:30 o'clock yesterday morning.

Prince Georges Theft Solved in 30 Minutes

Prince Georges County police claimed a record last night when they "broke" a robbery case inside of 30 minutes.

A diamond ring was stolen from the home of Judge Harry Anderson, of Meadows, Md., and the judge reported the theft at 5 o'clock. Officer O. W. Gray was assigned to the case and picked up Ruth Ford, colored, at her home. He had a confession and the ring, valued at $45, by 5:30 o'clock, Officer Gray said.

Tea House Slaying Hearing Postponed

Habeas Corpus Action by 2 Suspects Put Off to August 29.

Special to The Washington Post.

Baltimore, Md., Aug. 4.—Hearing of the habeas corpus proceedings filed recently to secure the release of John Wallace and James Zalenski, held in the Upper Marlboro Jail on charges of murder resulting from a raid on the Old Colonial Tea House last year, today was postponed until August 29 by Judge Eugene O'Dunne.

Testimony of a few witnesses was heard, but State's Attorney Allan Bowie of Prince Georges County and George P. Welsant and William C. Baxter assistant Baltimore State's attorney, being unable to have all their witnesses present today, asked for the postponement.

The accused men were remanded to jail without bail pending final decision on the habeas corpus. Through their attorney, Paul B. Mules, the men alleged they were being held illegally. Both are residents of Baltimore and are being held for grand jury action.

Capitol Heights Citizens Group Selects Officers

Decision to ask the State Roads Commission for two road improvement programs, election of permanent officers, and adoption of by-laws marked the first regular meeting of the Citizens Association of Capitol Heights, Md. Walter Oliver was elected president; Julius Bicket, vice president; Herbert R. Davis, secretary; and W. Nairn, treasurer.

The association decided to ask the roads commission to make Chewton avenue a State road from Crystal Springs and Central avenue to East Capitol street and the District line, and to ask that shoulders be put on Central avenue between Sixty-first and Sixty-second streets. It will also thank the commission for the new bridge on Central avenue. The by-laws adopted were drawn up by Mr. Nairn.

Woman Is Cleared on Beer Charge.

If a man can drink three bottles of home-brewed beer and not feel them, it's not beer in a legal sense, Judge Charles W. Woodward held yesterday in dismissing a charge in Rockville police court against Florence Leizear, of Burnt Mills, Md. The woman was accused of the illegal sale of the three bottles to an informer who said they had no effect on him.

County Aid Group To Continue Work

Bureau in Montgomery Not to Be Dropped, Although Calls Decrease.

The unemployment relief committee of the Montgomery County Social Service League will continue to operate its emergency work bureau this fall, it was announced yesterday by officials of the league, and the committee is anxious to cooperate with any local relief groups in the county.

Since the first of this year the bureau has given work to the heads of about 1,200 families, although there have been fewer calls for assistance during the summer. The number of demands is expected to increase at the beginning of cold weather when farm work begins to fall off. The bureau finds work for unemployed men, paying them from contributions for jobless relief.

By handling relief work through the bureau, duplications are avoided, and all applicants are investigated by the staff of the Social Service League. The Montgomery County plan has been cited as a model for other Maryland counties as the result of a recent survey of relief plans in the State.

People can take advantage of your offer the same day it appears in a Post Classified Ad. Phone National 4205.

Misuse of Auto Tags Laid to Bethesda Man

Use of Maryland dealers' tags more than the legal 10 days resulted in three charges being placed against James E. Spiller, of Bethesda, when he was arrested by Montgomery County police early yesterday. Spiller was charged with using fictitious markers, using dealers' tags without the written consent of the dealer, and possession of 3 pints of liquor with intention to sell.

Several weeks ago Spiller was arrested on liquor charges by Federal dry agents, who confiscated his car. When he bought a new one, according to the county police, he began to use dealers' tags which he had borrowed. He was released on bond of $1,000 on the three charges preferred yesterday.

$3,000 Road Job Let In Montgomery County

The contract for stone for the Shady Grove road was awarded to the M. J. Grove Lime Co., of Lime Kiln, Md., yesterday by the Montgomery County commissioners. The lime company was the only bidder on a contract which will amount to about $3,000.

The report of the county police court for July, showing total fines and costs of $954, was rendered to the commissioners. Of this amount, $517 goes to the county, $412 to the State, and $25 to the State Game Warden's office.

Policeman Fined For False Arrest

Alexandria Law Agent Is Assessed $10 for Action in Fairfax County.

R. C. Suthard, an Alexandria, Va., policeman, was fined $10 in Fairfax County Trial Justice Court yesterday, on charges of making an unlawful arrest.

It was alleged that Suthard arrested Robert K. Creighton, of Washington, following a collision between their two automobiles on the Washington-Richmond highway near Woodbridge, in Fairfax County. Suthard, it was charged, had no authority to make an arrest in that county.

The policeman was arrested on a warrant charging him with reckless driving, making an unlawful arrest and assault. All charges except the false arrest were dismissed. Suthard and Creighton, it was alleged, became engaged in an argument following the accident. Creighton drove off in his machine, it was declared, and Suthard pursued him.

FIRE RECORD.

11:01 a. m.—1017 Columbia road northwest; automobile.
4:06 p. m.—2132 Fifteenth place southeast; grass fire.
4:39 p. m.—400 K street northwest; rags and gasoline.
4:44 p. m.—130; South Capitol street southeast; automobile.

SALE
Women's $10
Jodhpur Boots
$7.50
BECKERS
1314 F Street N.W.
POST WANT ADS PAY

TODAY . . . Closed Tomorrow
Sale of
Better Dresses
$15.00
Were $35.00 to $59.75
Prints, laces, ensembles, sheers, woolens, dark crepes for fall, models for street, afternoon, evening.
Other Groups at
$5.00 $7.50 $10.00
Were $16.75, $19.75, $29.75
Erlebacher
TWELVE-TEN TWELVE-TWELVE F STREET

AGED FLAVOR

. . . the delightful thing about
CLICQUOT
Indeed there *is* a distinctive taste in Clicquot Club . . . a mellow flavor. Why? Because the choice ingredients that go into the blend are *AGED 6 MONTHS* —the time necessary for perfect blending. Then, and only then, is the blend sweetened and combined with sparkling water. Delicious? You know it is.
That Extra Something
Your money's worth! Full pints—16 ounces instead of 12. Look at the label.
CLICQUOT CLUB GINGER ALE

"they Taste Better"
"they're Milder, too"
That's what one smoker is telling another . . . And it's another way of saying that Chesterfields are made from better-tasting, milder tobaccos. The right kinds of Turkish and Domestic are blended and CROSS-Blended in Chesterfield. They come out *milder* and TASTE BETTER than you'll ever believe—till you try them!
Chesterfield
They Satisfy
© 1932, Liggett & Myers Tobacco Co.

The Washington Post.

THE WASHINGTON POST CO.
Washington, D. C.

MEMBER OF THE ASSOCIATED PRESS.

The Washington Post is a member of the Associated Press, receiving the complete service of the world's greatest news-gathering organization.

The Associated Press is exclusively entitled to the use for republication of all news dispatches credited to it or not otherwise credited in this paper, and also the local news published herein.

TERMS OF SUBSCRIPTION.
Delivered by Carrier in Washington.

Daily, Sunday included, one year	$8.40
Daily, Sunday, excepted, one year	6.00
Sunday only, one year	2.40
Daily, Sunday included, one month	.70
Daily, Sunday excepted, one month	.50
Sunday only, one month (with four Sundays)	.20
Sunday only, one month (with five Sundays)	.25

BY MAIL, PAYABLE IN ADVANCE.
(Maryland and Virginia.)

Daily and Sunday		Sunday Only		Daily Only	
One year	$10.00	One year	$4.00	One year	$7.00
Six months	5.00	Six months	2.00	Six months	3.50
One month	.85	One month	.40	One month	.60

ALL OTHER STATES.
(Mexico and Canada, Incl.)

Daily and Sunday		Sunday Only		Daily Only	
One year	$12.00	One year	$5.00	One year	$8.00
Six months	6.00	Six months	2.50	Six months	4.00
One month	1.00	One month	.50	One month	.75

All Subscriptions by Mail Payable in Advance.

New subscriptions for The Post or renewals will not be accepted unless payment accompanies the order. Remittance should be made by draft, checks, postoffice orders, registered letters or express orders, payable to The Washington Post.

Entered at the Postoffice, Washington, D. C., as second-class mail matter

National Advertising Representative—PAUL BLOCK and Associates, Park-Lexington Building, New York; Palmolive Building, Chicago; Little Building, Boston; General Motors Building, Detroit; Guarantee Trust Building, Philadelphia; Russ Building, San Francisco; 336 South Hill St., Los Angeles

Friday, August 5, 1932.

WAR DENIED ITS SPOILS.

A new rule adopted by the nations of this hemisphere has been practically applied to the dispute between Bolivia and Paraguay regarding the Chaco territory. This rule is formally set forth in a note signed by nineteen American republics, including the United States, and transmitted to the Bolivian and Paraguayan governments, as follows:

> The American nations further declare that they will not recognize any territorial arrangement of this controversy which has not been obtained by peaceful means nor the validity of territorial acquisitions which may be obtained through occupation or conquest by force of arms.

This declaration embodies the doctrine which bears President Hoover's name, and which was first enunciated by the Secretary of State in his notification to China and Japan in regard to the Manchurian question. Nations may win territory by armed force, but other nations are not obliged to recognize the validity of the acquisition. Indeed, if the conquest is achieved in violation of a treaty, the nations acquiescing in it are parties to the scrapping of the treaty.

The Pan-American declaration is an extension of the Hoover Doctrine as it was applied to Manchuria, because no treaty forbids forcible territorial acquisitions in the Chaco. Nevertheless, the joint note to Bolivia and Paraguay declares that a peaceful adjustment of the dispute is possible, and that American nations have long adhered to the doctrine that arrangement of all disputes among them can only be sought by peaceful means. On this basis the nineteen neighbors of the disputants declare that the Chaco boundary question is susceptible of peaceful adjustment, and that acquisitions by conquest will not be recognized as valid.

There may be war between Bolivia and Paraguay. Passions are aroused, and troops have clashed in the region which both nations claim as their own. But the war, if it should come, will not easily involve other nations in view of their declaration, nor can Bolivia or Paraguay carry on hostilities very long when other nations deny them any assistance and warn them that the war will be fruitless.

None of the nineteen signatories of the declaration can or will assist the belligerents in case of war. None of them will recognize any change of territorial sovereignty which results from conquest. No belligerent, however powerful, could compel any government to abate its sovereign right to refuse recognition of other governments. The United States has not recognized and will not recognize the pseudo government of "Manchukuo," which Japan has set up in Manchuria in disregard of the treaty which guarantees respect for the sovereignty of China. Japan can not compel the United States to extend recognition.

Impatient Europeans and some Americans have repeatedly demanded that the Kellogg pact should be provided with "teeth," in the shape of an agreement providing that a violator shall be put down by war. This plan would insure larger wars. The Hoover Doctrine, on the contrary, makes the Kellogg pact effective by denying to aggressors the spoils of war. By taking away the profits of war it makes war so costly and foolish that nations will be discouraged from employing it. A peaceful weapon has been added to the moral armament of nations which is more powerful in the long run than material force.

NO LOAN TO PINCHOT.

Gov. Gifford Pinchot has sat on the door stoop of Washington, pleading with the Federal Government to relieve Pennsylvania, ever since the relief problem became acute. When Congress made available $300,000,000 for loans to States that are unable to finance their own relief programs, Gov. Pinchot put in a bid for $45,000,000, the maximum that can be lent to any one State. In season and out he has pleaded for a dole, a handout or aid in any other form, so long as it came from Washington. To the humiliation of the Keystone State, he has represented it as an indigent.

Now comes the Reconstruction Finance Corporation with a report that "Pensylvania and its several political subdivisions have not done their full duty with respect to furnishing funds for relief purposes." The governor is reminded that Congress set aside a fund to supplement State relief appropriations, and not to be used as a substitute therefor. In his pursuit of a handout from the Government, the Keystone governor had completely forgotten that "charity begins at home."

Distress in Pennsylvania has been exaggerated for political purposes. The responsible people of that State are chagrined because of the governor's appeals for charity in Washington when he has not taken adequate steps to mobilize the State's resources for relief. His wail over "desperate" conditions is now exposed as a mere sham and pretense. If adequate relief has not been available in Pennsylvania, it is because local government has failed to act. The great Keystone State is not impoverished, except in political leadership. If Gov. Pinchot had devoted himself to the mobilization of community and State relief with one-half the zeal he has displayed for a Federal handout, there would be no suffering from hard times in Pennsylvania.

It is well that the Reconstruction Finance Corporation has the courage to deny loans to States which fail to do their full duty. Congress did not intend to relieve any State of its obligation to care for its own people in distress. Funds are available only to those States that have used up their own resources and find it necessary to call upon the Government for an emergency loan. This action speaks well for the administration of Chairman Pomerene and the new board.

LEADING IN RECOVERY.

The case for betterment in the economic situation throughout the United States is not confined to the expression of generalities. From all sections of the Nation there are coming today specific reports of improved conditions, better prices for basic commodities, factories recalling operatives, labor being put to work, not alone on new enterprises, but through resumption of developments long dormant. The manifold ramifications of the organizations set in motion to bolster financial institutions, the railroads and industry, have reached out to vitalize stagnant centers of production and open the doors for reemployment. The business pages carry many items every day with details of the gains that are being made.

As a reflection of the notable improvement in sentiment throughout the country, supported by the evidence of gradual expansion of industrial activity and rising prices for farm products, the bond and stock market is also going up. Bond prices began the ascent two months ago, followed by a selected list of preferred stocks and, during the last three weeks, common shares have made a most impressive advance. A list of leading American stocks will show an average price today more than double that of a month ago.

If any reassurance were needed to support the evident American determination to devote renewed attention to the securities of its own established industries, it is provided by the fact that all the world is also returning to their purchase. Orders from Great Britain and European countries and the Far East as well, are being received in New York for many thousands of shares. It may be more plainly discerned from the perspective of distant lands than from a closer view, that the United States is the first nation in the world that is making a definite recovery from the years of depression.

DEBTS.

One formidable stumblingblock in the way of economic recovery is steadily being removed. That obstacle is debt. Economists estimate that about $30,000,000,000 has been paid on debts since the depression began. Every one has been struggling to square his own account. An enormous portion of the purchasing power of the Nation has been poured into debt liquidation.

During the war debts of both public and private nature increased enormously. It has been estimated that the jump was from $50,000,000,000 to three times that sum. The war itself was responsible for much of this increase. Every nation came out of the conflict burdened with debts that will require many decades to pay. But indebtedness continued to accumulate after the war. Cities became more extravagant, great corporations expanded their promises to pay, thousands of people borrowed money to speculate in the stock market, and millions indulged in installment buying. The net result was to create an overwhelming burden of debt.

Obligations incurred during the boom period still weigh heavily upon the people. Nevertheless, the volume of debt that has been liquidated during the last three years makes the picture much brighter than it otherwise might be. Debts which have not been paid have grown more onerous because of the rising value of the dollar, but with commodity prices rising and a tendency of business to seek a new level considerably above the depths reached a few weeks ago, this burden too will become lighter. The many individuals who have been fortunate enough to clear themselves of debt are in a better position than they were three years ago. All of their purchasing power can be devoted to new bargains instead of to installment debts. This condition should greatly accelerate business recovery.

The gloomy side of the picture is the increase in public debts. The Government has added about $4,000,000,000 to its indebtedness since hard times began. States and municipalities have borrowed heavily to carry on job-creating projects and to furnish direct relief while revenues have been falling. These non-commercial debts are a heavy weight upon taxpayers. If allowed to become too large, they sap the vitality of business and hinder every economic process.

Much needless worrying is done about commercial debts. With about 90 per cent of all business being conducted on the basis of credit, commercial obligations are certain to be large when business is thriving. In many instances the debtors are also creditors. They pay their debts when they collect what is due them. There is no reason to assume that this form of indebtedness must be further reduced before business can go forward. Yet there is ample reason for concern over the growing indebtedness of governmental units. Sooner or later governments must follow the policy of private debtors during the last two years by drastically reducing their excessive debts.

WAGES IN RUSSIA.

An interesting study of labor conditions in Soviet Russia has been conducted by the Russian department of the University of Birmingham. The report is particularly valuable in view of the widespread propaganda that is being carried on to extend the competition between American and Russian labor.

When the principles of communism were enforced, the survey shows, wages were substantially decreased. Lenin attempted to set up a system under which equal wages would be paid to all workers, regardless of their skill and capacity. But the standard of living fell to such a pitiful level that this phase of communism had to be abandoned. In recent years the theory of equal wages has been completely discarded, and Moscow has been offering special rewards to increase efficiency and productivity.

It is noticeable, also, that when the workers had full control of political affairs wages did not rise. Their conduct of economic activity was so hopelessly inefficient that they were powerless to raise the standard of living for the masses. A considerable rise in the wage scale did take place during what is known as the period of reconstruction, following the collapse of communistic economy. But when Stalin and his associates became ambitious and set out to surpass the United States in industrial development the working population was gouged to secure the necessary capital. The Birmingham investigators found that "the economic well-being and the social status of the workers now began to be undermined by the enormous volume of national accumulation enforced by the government". Workers were held down to starvation wages while the Soviet monopoly dumped its products upon the world market.

In recent years extensive privileges have been given to industrial workers as against the peasants. The per capita income of the peasant amounted to only $65 in 1930, and that of the industrial population to about $220. The per capita income in the United States during that year was about $700 for all classes. The survey points out that the real wage of an industrial worker in Moscow is only half of the real wage paid in London. That means that Moscow wages are only a small fraction of what they are in American industrial centers.

How any one who pretends to be a friend of the workingman can advocate competition between this pauper labor and American workers is a mystery that even Senator Borah can not answer satisfactorily. One can not read the Birmingham University report without realizing the disaster that would be involved in any scheme to open the American market to the products of impoverished Soviet labor.

FARRAGUT

Mobile Bay, August 5, 1864.

Farragut, Farragut,
Old Heart of Oak,
Daring Dave Farragut,
Thunderbolt stroke,
Watches the hoary mist
Lift from the bay,
Till his flag, glory-kissed,
Greets the young day.

Far, by gray Morgan's walls,
Looms the black fleet.
Hark, deck to rampart calls
With the drums' beat!
Buoy your chains overboard,
While the steam hums;
Men! to the battlement,
Farragut comes.

See, as the hurricane
Hurtles in wrath
Squadrons of clouds amain
Back from its path!
Back to the parapet,
To the guns' lips,
Thunderbolt Farragut
Hurls the black ships.

Now through the battle's roar
Clear the boy sings,
"By the mark fathoms four,"
While the lead swings.
Steady the wheelmen five
"Nor' by east keep her,"
"Steady," but two alive:
How the shells sweep her!

Lashed to the mast that sways
Over red decks,
Over the flame that plays
Round the torn wrecks,
Over the dying lips
Framed for a cheer,
Farragut leads his ships,
Guides the line clear.

On by heights cannon-browed,
While the spars quiver;
Onward still flames the cloud
Where the hulks shiver.
See, yon fort's star is set,
Storm and fire past.
Cheer him, lads—Farragut,
Lashed to the mast!

Oh! while Atlantic's breast
Bears a white sail,
While the Gulf's towering crest
Tops a green vale;
Men thy bold deeds shall tell,
Old Heart of Oak,
Daring Dave Farragut,
Thunderbolt stroke!

WILLIAM TUCKEY MEREDITH.

Joy in Moscow.

SHORT CIRCUITS.

As Is.

Lexington Herald: Antisaloon fellows claim that the country is legally dry, which is the only kind of dry it is.

Eureka!

Detroit News: A Bagdad observer says a business boom is looked for presently in the Irak Desert. It's the last place we'd think of looking for that corner, but it must be somewhere.

Know Their Goobers.

Detroit News: Siamese rebels made no attempt to confiscate the royal property. After all, boarding 50 or 100 sacred elephants runs up into peanuts.

Poor Reception.

Atlanta Constitution: The most difficult thing to get on a radio now is $25 from a pawnshop.

Wistful Thought.

Toledo Blade: Uncle Sam could do a lot of things with the $11,000,000,000 European nations owe him.

Headliner.

Louisville Courier-Journal: Seemingly the camel is getting much more publicity nowadays than either the elephant or donkey.

Smart Indians.

Des Moines News: Contrary to popular belief, says a United States agent, many Indians are smart business men. Any sly attempt to give them back their country now may as well be abandoned.

He Did.

Ohio State Journal: And from now on we suppose he'll be called McAdidit.

Most Fervently.

Toledo Blade: Let us all hope that prosperity is not as remote as immediate beer.

JUST FOLKS

By EDGAR A. GUEST

OLD TROUBLE.

Old Trouble's a servant to good men and brave,
But a tyrant to those it can fret and enslave.
Who runs in affright when it raps at the door
Will merely come back to a care or two more.
But stand up and battle it out to the end
And you'll find that Old Trouble was really your friend.

Old Trouble is ugly and fearsomely made
He looks like a ghost, and if you are afraid
He'll boo you and shoo you right out of your place,
But if you've courage to stand face to face
And throw back your shoulders and stick out your chin
You'll find the old monster is glad if you win.

The fact is Old Trouble's not all that he seems,
His job is to try out the dreamer of dreams,
To see what he's made of, and what he can bear,
So he tests him with danger and doubt and despair.
But the fellow who thinks that life easy should be,
At the first sign of trouble is certain to flee.

Old Trouble's the maker of men, not their foe.
He's their chance in this world to display what they know;
The proof of their courage, the test of their worth;
Without him we might be as worms in the earth.
So let's stand when he threatens and see the fight through,
And learn from Old Trouble just what we can do.

(Copyright, 1932.)

You Can't Weaken Your Side Without Strengthening the Enemy.

By ROBERT QUILLEN

WHEN Senator Wagner first began to suggest measures that would save the jobless in time of panic, people called him an alarmist and a calamity howler. The bull market was at its best and great minds agreed that times never again would be bad.

The public's reaction to the senator's warning wasn't unusual. Human nature has always functioned that way. Noah, as you have read, was unable to convince the neighbors when he began to prepare for a flood.

Few people enjoy thinking. It is hard work. And fewer still enjoy thinking of unpleasant things.

Trouble always finds them unprepared because they can't guard against it without admitting that their present security is threatened, and to admit that would spoil the pleasure they have now.

It is possible to anticipate and guard against almost all of the dangers that threaten our happiness and security. If we fail, it isn't because we are unable to see into the future. It is because we are unwilling to face facts that are unpleasant.

That is our attitude when we are reminded of America's rapidly decreasing birth rate. Why worry about the result when we won't be here to see it?

But that attitude isn't consistent. We take anxious thought for the future of our children. Why, then, do we refuse to think of the dangers that threaten their future?

What will determine the future of America? The kind of people who inherit it.

What will determine the future of your children? The kind of people who surround them.

Isn't it obvious, then, that the best legacy you can leave your children is more of their own kind to help them manage the Nation?

Their education and inherited wealth will do them little good if America is dominated by the ignorant and the unfit.

Birth control isn't practiced by the least desirable and least competent elements of our population.

Can't you see what must inevitably happen if the unfit keep on multiplying and the fit refuse to have children? Can't you predict the future of civilization if Nordic races quit bearing children and the Japanese continue to multiply?

When the intelligent quit bearing children, the stupid will inherit the earth.

Your vote now cancels the vote of a dangerous citizen. But if you have one son and he has ten, whose blood will determine the future of the country?

If you expect your son to conquer the earth, give him brothers to fight at his side.

(Copyright, 1932.)

PRO AND CON

Press Comment Upon Acts and Actors in the Great American Show, "Politics."

Relief Is Nonpartisan.

Kansas City Times.

The relief act requires that the Reconstruction Finance Corporation board be bipartisan; that not more than four of its members shall be of the same party. President Hoover regards relief as nonpartisan as well as bipartisan. That, of course, is as it must be. To distribute relief by favor through a party control of its administration would be despicable and intolerable. Mr. Hoover has accentuated the nonpartisan character of relief by selecting four of the seven members of the corporation board from the Democratic party, and making a Democrat chairman. This is the most striking aspect of his appointment of Atlee Pomerene, of Ohio, to succeed Gen. Dawes.

Good Season for Hops.

Ohio State Journal.

This is one political year when getting on the bandwagon means hopping off the water wagon.

Laconic Lady.

Los Angeles Times.

Senator Hattie W. Caraway, who, rounding out the term of her late husband in Congress, is a candidate to succeed herself, opened her Arkansas campaign with a free-from-frills radio address outlining her qualifications for the office. Mrs. Caraway waited months to make her maiden speech in Congress—until she had something to say. She talked less during the recent session than any of her colleagues, but managed to say about as much as the most oral of them. As her husband's "silent partner" she acquired rather a comprehensive grasp of national affairs.

Campaign Ammunition.

Los Angeles Times.

While President Hoover's motive in extending the open season on wild ducks and geese to two months was entirely altruistic, it will not be surprising during the heat of the coming campaign to hear him accused of trying to corral the shotgun vote.

Progressive Chairmen.

Houston Post.

Here is another reason why Democrats should take with a grain of salt assertions that progressive Republican senators are going to aid the Democratic party in the coming campaign: If the latter should win control of the Senate, ten progressive senators would lose chairmanships of important committees.

Senator Borah may storm at the Republican prohibition plank and sulk in his tent when asked to support Hoover for reelection. Yet the senator knows that if Republican control of the Senate should be lost, he would stand to lose the chairmanship of the powerful foreign relations committee. Democrats, naturally, would take over the chairmanships.

Senator Hiram Johnson would lose the chairmanship of the commerce committee; Senator La Follette would be replaced as chairman of the manufacturers' committee; Senator Nye would have to yield to a Democrat the chairmanship of the public lands committee; Senator Couzens would step out of the Interstate Commerce committee. Senator Norris, of Nebraska, has already announced he will support the Democratic nominee. Norris would lose his chairmanship of the judiciary committee if the party of his candidate for the Presidency should control the Senate.

LETTERS TO THE EDITOR.

Resistance to Law and Order Would Have Meant Court-Martial and Severe Punishment if Veterans Had Been Regulars.

To the Editor of The Post—Sir: The "veterans" of the bonus march upon our Capital included many who were mere adventurers and many chronic trouble-makers. Under the magic name of "veterans," they received kind treatment which no other similar body of men could have hoped for. The House of Representatives, from motives now generally understood, would have dumped upon our Nation billions of dollars of debts for so-called bonus money. The Senate sanely refused to be intimidated by the threats of the marchers. But men like Representative Patman, and later Gen. Smedley Butler, not to mention weak and ultra-sentimental editors, stirred in the hearts of these ill-advised men a spirit of revolt that amounted to anarchy.

While the men boasted of their soldier training and how they shed their blood in world war service, these same men resisted constituted authority in our city, and even resisted with death-dealing brickbats, until no policeman's life was safe who attempted to carry out orders given by his superiors. Action such as this, would have resulted in court-martial and probably death to any soldier, in regular service.

Our chief of police thought to back these men out of the city. Whatever may be the opinion of his handling of the case, the fact abides that his assurances of having the matter in hand and his actions in being unable to quell what had become a mob, called for swift and decisive action from the President. These spoiled children, called "veterans," had been given the family clock to play with; then the costly chinaware of the household. But not satisfied with these, they attempted to burn down the house. Patience had ceased to be a virtue. Nothing was left the President but summary action.

I, with many others, deplore the partisanship and maudlin sentimentality which seeks to make political capital out of this episode. Again The Washington Post deserves commendation for its sane appeal to intelligent and discerning people on this delicate matter.

G. O. KNOTT

Development of Propaganda Organs and Newspaper Chains Deplored by Pennsylvanian.

To the Editor of The Post—Sir: "More inspiration, less inflammation" is a motto which ought to be shouted into the ears of some of our noisy publicists of today who, while grinding their own golden axes, pose as the special champions of the downtrodden.

Continual blasts of propaganda, impudent, humiliating personal attacks, apparently bold but cleverly shielded by innuendo, articles and news reports in unwholesome style, serve to discredit the newspapers that publish them.

Those who have occasion to travel in various parts of the country can not but observe that the independently owned papers of our medium and smaller sized cities maintain higher and cleaner standards of journalism as compared to some of the "chain" papers, with editorial comment showing more mature opinion and sane analysis of the problems of the day.

However, with the extension of the "chain" idea into radio and picture news, we will doubtless gradually become automatons, which will see, hear and think in accordance with predetermined plans decided by and in the interest of a few that control the flood-gates of publicity.

Chain news systems should be limited to news. Chain propaganda systems should be recognized as such and be required to pay their own way. The public should not be compelled to tolerate and support any combination of the two.

R. E. NEWELL.

Fairfax and Arlington Counties to Vote on Byrd Act August 9.

To the Editor of The Post—Sir: A great many of the citizens of Arlington County, where a vote is to be taken on August 9 to determine whether these counties will withdraw from the Byrd road act, unfortunately seem to have allowed their better judgment to be swayed by the persuasive oratory of a few persons occupying more or less important positions to which they have been elected in these counties.

It is quite evident that many of those who are favoring the withdrawal have not taken the time to weigh the many benefits which the Byrd act provides over the present system, and have forgotten that the building, maintaining of repairing of roads has always been one of the most important vehicles by which the county politician has built up his patronage and entrenched himself in office. No other factor at his command offers as great opportunity for vote getting as is made available by the privilege of spending large sums of money on roads. It is but natural, therefore, that a large majority of the county officials will favor turning down the benefit and great saving in taxes offered the citizens by the Byrd act rather than see this work transferred from their jurisdiction.

The possibility of convict camps being established in these counties if the Byrd act prevails is, of course, only one of the smoke screens which are being used to gain votes for the opposition.

The citizens of these counties have the opportunity now to take advantage of a reduction of their taxes by transferring the road work to the State. If not availed of now the opportunity may never again be offered. Every voter should, therefore, do his own thinking on this important question and vote accordingly.

FAIRFAX COUNTY VOTER.

STOCKS HOLD FIRM, TRADE BRIGHTENING

Pennsylvania Railroad Gives Big Order for Steel; Bank Clearings Up.

(Associated Press.)

Optimistic trends in the Nation's business yesterday included:

New York—Stock market held firm as American Telephone crossed par; bonds, sugar and coffee higher, with cotton lower on profit-taking.

Chicago—Wheat was steady, along with corn, barley, and cattle; hog prices lost slightly.

Chicago—Fifteen hundred business men reported in a survey they believed business conditions are on the upturn, and will be even better in a month.

Newark, N. J.—The Pennsylvania Railroad announced releasing of orders for 7,000 tons of steel to be used in constructing a new station. Three steel companies taking the orders will operate steadily for two months.

New York—Arrangements were made for transferring a stock market membership at $120,000, compared with $90,000 for the last previous sale.

Dover, N. J.—The Richard & Boynton stove plant announced it will reopen August 15, employing 200 men, after a two months' shutdown.

New York—Bradstreet's weekly food index showed price advances in seventeen commodities for last week, the index advancing 1.2 per cent, to $1.74.

New York—Bank clearings registered a substantial gain for the week ended August 3, aggregating $5,077,912,000, compared with $3,687,391,000 for the previous week.

Boston—Prices of steady to higher were reported for finer grades of Western grown wools, with lower grades unchanged. A better volume was reported.

Miss Gerry Bride Of F. A. Whiting, Jr.

Wedding Is Performed at Ogunquit, Me.; Will Reside Here.

Special to The Washington Post.

Ogunquit, Me., Aug. 4.—The wedding of Miss Philippa Gerry, daughter of Mrs. Philip F. Gerry, authoress, of Washington, D. C., and Frederic Allen Whiting, jr., also of Washington, took place this noon in the garden of the summer home of the bridegroom's parents here.

The Rev. Maxwell Savage, of Worcester, Mass., performed the Unitarian ceremony in the presence of the immediate families of the couple. The bride was attended by her sister, Miss Clare Gerry, of Pelham, N. Y., and Wallace D. Backus, of Philadelphia, was best man.

The bridegroom is the son of Frederic Allen Whiting, president of the American Federation of Arts at Washington, and attended Harvard University. He is associated with his father and is assistant editor of the American Magazine of Art. The bride was graduated from George Washington University. This fall Mr. and Mrs. Whiting will take up their residence in Washington.

Atlantic City Man Is Kiwanis Singer

Thomas Husselton Leads Vocal Chorus Here at Club Meeting.

Thomas L. Husselton, song leader of the Atlantic City Kiwanis Club, led the Washington Kiwanis Club in group singing at its luncheon at the Raleigh Hotel yesterday. Fred East and William F. Raymond, accompanied by Robert Gotta, sang duet selections.

Charles R. Huff, Lewis T. Breuninger and Merritt O. Chance were presented badges indicating their membership in the two-a-day section of the club. This section is reserved for members who have attended two Kiwanis meetings in a day.

William H. Pattison, chairman of the sports committee, announced a golf tourney today in which club members from Washington, Frederick and Hagerstown will compete. It will begin at 1 p. m. at Columbia Country Club. There will be a dinner at 7 p. m. On August 25 the club will have an outing at Bay Ridge, Md.

District Drivers Tests Are Lauded

Cosmopolitan Club Is Told Universal Adoption Would Save Lives.

Universal adoption of the physical tests imposed upon prospective drivers by traffic officials of the District would avert more than 8,000 of the 33,500 annual traffic fatalities of the Nation, in the opinion of Dr. Edwin H. Silver, chairman of the national research commission of the American Optometrical Association, who spoke before the luncheon of the Cosmopolitan Club at the Carlton Hotel yesterday.

Dr. Silver explained how the American Optometric Association through his committee has been conducting experimental research through the Ohio State University. These experiments include not only the range of vision of the prospective driver, but his reactions under certain conditions that will arise in the road. Special machinery has been devised for the tests, said Dr. Silver.

Various visual defects which affect proper driving were described by the speaker. He told of people with "barreled vision" who can see only for a radius of about 10 degrees straight ahead and said that they are the most dangerous drivers on the road.

SOCIETY HAPPENINGS

Hoover Notification Committee to Lunch At White House.

THE PRESIDENT AND MRS. HOOVER have issued invitations for a luncheon on Thursday, August 11, at the White House when the guests will include officials now in Washington, and members of the various committees in the Capital in connection with the notification ceremonies which will take place that evening in Constitution Hall.

Mrs. Hoover, who has been in Washington since the early part of the week, when she returned with the President from Rapidan, will leave the White House tomorrow for the camp where she will be joined for the week-end by the President and several guests.

The Ambassador of France, M. Paul Claudel, will go to New York today prior to sailing tomorrow on the Lafayette for France, where he will join Mme. Claudel and their family in their home near Paris.

The ambassador will remain abroad until early fall.

The Secretary of State, Mr. Henry L. Stimson, who is spending a short vacation with Mrs. Stimson at Highhold, their Long Island home, will return to Washington early next week.

The Secretary of the Navy, Mr. Charles Francis Adams, will leave today to join Mrs. Adams at their home, the Glades, near Minot, Mass.

Senator Robert F. Wagner closed his apartment at the Shoreham yesterday and went to New York to pass some time.

The First Assistant Postmaster General, Mr. Arch Coleman, returned to Washington yesterday after spending several days in New York.

Senor Pedro Rivero, secretary of the Venezuelan Legation, returned to Washington yesterday from New York, where he spent a few days at the Hotel New Yorker. Senor Rivero attended the ceremony at the New Yorker at which Dr. Clarence J. Owens, president of the Pan American Institute, presented the new Pan American flag to Senor Domingo Maria Navarre, personal representative of President Gomez of Venezuela.

The flag has just been created by the institute to foster trade and better relations among the 22 nations of North and South America and a copy will be presented to each of the 22 presidents. President Gomez will be the first to receive the flag, which contains the colors of the flags of all of the American countries.

Mrs. William H. Gould, who has been the guest of Mr. and Mrs. William P. MacCracken, jr., at Wardman Park Hotel, has returned to her home in Virginia.

Mrs. Carl A. Droop, who spent the early part of the summer at her mountain home in Virginia, sailed yesterday on the New York to pass several months in Europe, where she will visit in England, France and Germany. On her return Mrs. Droop will join Mr. Droop at their summer home near Bluemont, Va., to remain until the late fall.

Miss Bacon to Make Bow On Long Island September 9.

Miss Alexandra Bacon, daughter of Representative and Mrs. Robert L. Bacon, will be presented to society on September 9 at a dance to be given by her grandmother, Mrs. Robert Bacon, at her estate, Old Acres, at Westbury, Long Island.

Miss Junia Culbertson, daughter of the United States Ambassador to Chile and Mrs. William S. Culbertson, will go to Baltimore today to spend the week-end with Miss Louise McCormick, daughter of Mr. and Mrs. W. C. McCormick.

Col. William F. Hase, U. S. A., and Mrs. Hase announce the engagement of their daughter, Miss Mary Elizabeth Hase, to Lieut. Harold A. Brusher, U. S. A., stationed at West Point. The wedding will take place this month.

Mr. and Mrs. Strickland Gillilan have returned to their apartment at the Shoreham after seven weeks in Europe.

Charles O. Gaylord Wed Mary F. Thompson April 12.

Mr. and Mrs. Coy Thompson, of Frankfort, Ky., announce the marriage of their daughter, Miss Mary Frances Thompson, to Mr. Charles Overstreet Gaylord, son of Mr. and Mrs. C. H. Gaylord, of Washington, on April 12, in Annapolis, Md., the Rev. Mr. Herson, of the Methodist Episcopal Church, officiating.

Miss Thompson is well known in Washington, where she has made her home for the last four years. She attended the Livingston Academy of Art here, and is a member of the Kappa Alpha Theta and Tri Kappa sororities.

Mr. Gaylord, a local newspaper man, was graduated from the Emerson Institute and the National Law School.

Mrs. Skrivan Adams has as her guest at her Newport villa, Shady Lawn, her sister, Mrs. George Mesta. Mr. and Mrs. William R. Coe, of Oyster Bay, L. I., will arrive in Newport today to be the guests of Mrs. Adams over the week-end. Mrs. Adams will entertain at dinner this evening in their honor.

Mrs. Adams will entertain at a ball during tennis week, and it is expected to be the principal event of August at the resort.

Dr. Arthur Rappaport, who arrived in Washington several days ago from his home in Philadelphia, entertained at luncheon yesterday at Wardman Park Hotel. Covers were laid for twenty.

Mrs. Edgar N. Snow and her son, Lee Overman Snow, who have been in Salisbury, N. C., for several weeks visiting the former's mother, Mrs. Lee Overman, widow of Senator Overman, have gone to Fairfield Inn, on Lake Fairfield, at Sapphire, N. C.

Rev. Laurance Brent Weds Miss Faulkner Tomorrow.

Mr. and Mrs. Edwin Turner Faulkner, and their daughter, Miss Elizabeth Wade Faulkner, have come from their home in Fredericksburg, Va., and are at the Shoreham.

The wedding of Miss Faulkner to the Rev. Laurance Brent will take place tomorrow at noon in St. John's Episcopal Church. The Bishop of Virginia, the Right Rev. H. St. George Tucker, will perform the ceremony, assisted by the Rev. Carter Harrison, of Emmanuel Church, Richmond, Va.

Miss Helen Norris, of Fredericksburg, and Mrs. Armistead Landon Williford, jr., of Pulaski, Va., will be bridesmaids, and Mr. H. Mason Brent will be best man. The ushers will be Mr. Thomas Wheelright Brent, Mr. Arthur Miller, Mr. Hunter DeButts and Mr. Edwin T. Faulkner.

A reception will follow the ceremony at the Shoreham. The Rev. Mr. Brent and his bride will make their home in Upperville, Va., where the former will be rector of Trinity Episcopal Church.

Mrs. Katharyn Collins Fuqua, with her daughter, Miss Katharyn Fuqua, left yesterday for Spring Lake, N. J., where they will spend August at the Essex and Sussex Hotel.

They will return to Washington the first of September, and Mrs. Fuqua will reopen her apartment at Wardman Park Hotel for the winter season.

Miss Fuqua entertained a group of her sister debutantes Wednesday, at a bridge uncheon at Rossdhu Castle, in honor of her guest, Miss Kaye Clarke, of Spokane, Wash. The hostess table also included Miss Dorothy Nicholson and Miss Eileen Harris.

Mrs. Blaine Lipscomb has left for Narragansett, R. I., where she will be until the middle of September.

Mr. and Mrs. Thomas F. Flaherty, who make their home at the Shoreham, entertained informally at the dinner dance Wednesday evening on the terrace. Their guests were Mr. and Mrs. Harry Kelly, Mrs. Fred Marbury, Mrs. Buddy Myer and Mrs. Sam West.

Mr. and Mrs. George H. Gardner, formerly of Richmond, now making their home in Washington, are at the Shoreham. They have just returned from a motor trip through the West.

Dr. A. Maris Boggs, director of the Bureau of Commercial Economics, has gone to Buffalo, N. Y., where she will be at the Hotel Statler for several days. Dr. Boggs will give several lectures during her stay in Buffalo.

Mrs. Allen Rushton, with her two children, Adelaide Douglass Rushton and Allen Rushton, jr., will arrive in Washington tomorrow morning to visit Mrs. David Blair at Wardman Park Hotel. Mrs. Rushton is Mrs. Blair's daughter, and was formerly Miss Adelaide Douglass.

Mrs. Arthur S. Field and Miss Kathrina L. Harvey entertained in their home, 3607 Lowell street, Friday, July 29, at a luncheon and card party given by the ways and means committee of Capt. Joseph Magruder Chapter, D. A. R., Mrs. Evert L. Harvey, regent.

Mrs. Field is chairman of the committee, other members being Mrs. J. H. Brisebois, Mrs. David D. Caldwell, Mrs. James L. Owens and Mrs. Harold Baker.

The State regent, Mrs. Harry Colfax Grove, was among the guests.

A large number of people prominent in the social affairs of Washington are assisting in the plans for the Repeal Ball at the Willard on the roof garden on August 12. This ball is being given under the auspices of the Blue Cockade, which is directed locally by Mr. Laurence E. de S. Hoover.

Mr. William Bowie Clark is chairman of the floor committee. Recent additions to the girls' committee are Miss Ann Parks, Mrs. Dorothy Calloway, Miss Alice Hoover, Miss Mary Crowley, Miss Louise Tittman and Mrs. Lila Lee White.

A number of senators and high ranking Army, Navy and Marine Corps officers are sponsoring the affair. Prominent among these are Senator Millard E. Tydings, Senator David I. Walsh, Rear Admiral Mark L. Bristol, Rear Admiral Ridley McLean, Mr. William Jeffrey Chewning, Gen. William D. Mitchell, Col. Randolph Coyle, Maj. Charles Trowbridge, Col. Robert Patterson, Commander J. W. Woodward, Mr. Robert Hume and a host of others.

Will Spend Year in Vienna

Underwood & Underwood.

MISS LUCILLE WILKINSON, daughter of Dr. and Mrs. Oscar Wilkinson, who has recently been awarded a scholarship in art by Northwestern University. Miss Wilkinson will sail August 13 to take up her studies at the Knust Guverbe Schule, in Vienna.

FREE MEDICAL CARE BY U. S. IS ASSAILED

Nonservice Disabilities Policy to Break Government, Physicians Say.

Kansas City, Aug. 4 (A.P.).—Free medical care for veterans with nonservice disabilities was described today as a policy which will eventually bankrupt the Nation, as physicians and civil engineers complained of Government competition before the Shannon House committee today.

A spokesman for the engineers urged that private engineering firms be employed in supervisory work on large Federal construction projects to prevent the establishment of new Government bureaus or the enlargement of existing ones. He mentioned the St. Lawrence ship channel improvement as an example.

Heading the delegation of medical men, Dr. E. H. Skinner, of Kansas City, war-time lieutenant colonel and former president of the American Roentgen Ray Society, condemned Government treatment for veterans with injuries or disease of nonservice origin.

"Free Automobiles?"

"This is unfair competition with the peaceful pursuit of the private practice of medicine," Dr. Skinner asserted.

"It's a gross injustice, a reprehensible practice. Why not provide free groceries free homes and free automobiles?" he inquired.

Quoting statistics he attributed to the National Economy League, Dr. Skinner said the number of nonservice cases treated in Government hospitals had increased from 17.24 per cent in 1925 to 77.9 per cent in 1931.

The Government has spent $6,000,000,000 for veteran affairs since the war, the witness told the committee, then quoted from a report in April by Brig. Gen. Frank T. Hines, administrator of veterans affairs.

"If that is continued, under present legislation," he read, "it will have reached a cost equal to that of the entire war, in 1945."

Another view of the situation was expressed by David A. Murphy, an attorney representing two private hospitals here.

Federal Supervision.

"There should be a distinction between the indigent veteran and the veteran of financial means, and our present laws do not make that distinction," he said. "If the present practice is carried to its logical conclusion it will bankrupt the Nation."

A letter was read from Dr. Olin West, secretary of the American Medical Association, asserting a movement is under way whereby postal and all other civil employes hope to obtain medical service at Government expense.

All the spokesmen for the medical profession who emphasized their objections to veteran hospitalization in no sense referred to those former soldiers injured or disabled while in the Army.

Representatives of the American Legion, the Veterans of Foreign Wars and the Disabled Veterans of America, presumably advocates of the present hospitalization laws and methods, have been invited to present their views tomorrow.

Supervision of large construction projects through Government bureaus rather than the employment of private engineering firms was the chief complaint of the American Society of Civil Engineers, expressed by A. C. Everham.

Novena Will Be Held At Ursuline Convent

A novena in honor of Our Lady of Prompt Succor will be held at the Ursuline Convent at 519 Fourth street northwest beginning Sunday and ending on the Feast of the Assumption, August 15.

There will be services at 8 p. m. each day consisting of a short sermon by Father Quinn, S. M., of Marist College, prayers of Our Lady of Prompt Succor and the benediction of the blessed sacrament. The novena will be open to the public. Those wishing prayers may obtain them by writing the Ursuline Convent.

B. & O. LOWERS FARE AS BLOW AT BUSES

One-Way Rate to New York Now $5.65; Comforts Added to Coaches.

War with buses was declared by the Baltimore & Ohio Railroad yesterday when announcement was made of a radical reduction in the one-way fare from Washington to New York, effective August 10.

The new rate will be $5.65 for a one-way ticket. The present fare is $8.14. D. L. Moorman, assistant general passenger agent of the railroad, who made the announcement, said this is the first time a railroad has made a reduction in a one-way ticket. Usually, reductions are made on round trips, he pointed out.

The reduction will be in effect as a start on the train that leaves Washington at 12:35 a. m. each night. The coaches will be equipped with many innovations, including luxurious chairs that may be shifted to any position desired. A buffet with chef on constant duty where nothing will cost over 10 cents, a porter also constantly on duty and special smoking rooms for men and women. The trains will be ready for occupancy at 10 o'clock each night.

The train travels between Washington, Baltimore, Philadelphia and New York and the reduction will be effective at all these points. Permission has been granted by the Interstate Commerce Commission to the railroad to put the reduction into operation. The cut is to 2½ cents a mile from 3.6 cents per mile.

Mr. Moorman declared that the reduction marks the opening gun in a war against the bus companies. If the buses reduce their rates further, the Baltimore & Ohio Railroad will probably follow suit, he said.

Free Care for Sick Shows Big Gains

Hospitals and Nurses in Many Cities Report Growing Demands.

That hospitals and visiting-nurse associations share with relief agencies and family-welfare associations added burdens brought by the depression is evident in the steady increase in free care and service which they have been called upon to give from 1929 to 1931, inclusive, according to reports received by the Children's Bureau of the Department of Labor.

Reports from 71 hospitals in ten cities and 15 visiting nurse associations in 14 cities form the basis of the Children's Bureau statistics. The number of days' care reported by the hospitals in the ten cities was 3,691,847 in 1929; 3,746,706 in 1930, and 3,799,123 in 1931. The percentage of days' care to free cases jumped from 42.8 per cent in 1929 to 52.2 in 1931.

Visiting nurse association reports showed like increase in their activities. Cities reported from, by hospitals, were Akron, Buffalo, Cincinnati, Dayton, Grand Rapids, Lancaster, Newark, the Granges, Richmond and Sharon, Pa.

August Savings up to 50%!
On Our Entire Stock of
Furniture, Lamps and Rugs
Illustrated—
One of the many extraordinary values in chairs. Attractive, well made Pull-up Chair—in an assortment of tapestry coverings. Sale price—
$9.75
Also Sofas—Love Seats—Tables—Suites, Etc.
DULIN & MARTIN
Connecticut Ave. and L

3rd ALL-EXPENSE DE LUXE TRIP
S.S. SOUTHLAND
AS LOW AS $12.50 ALL EXPENSE
500 miles by water. Potomac River (by day). Chesapeake Bay. Hampton Roads. York River. Capes of Virginia. Atlantic Ocean. Old Point Comfort, Yorktown. Salt Water Bathing. Fishing. Orchestra. Hardwood dance floor. Entertainment. Prizes. Favors. Wholesome fun every moment. Leave Washington Saturday, Aug. 6th, 2:30 P. M. Return Monday, Aug. 8th, 6:30 A. M.
CITY TICKET OFFICE, 1423 H St. N. W. NAT. 1326. Dis. 3700.
NORFOLK & WASHINGTON LINE

RESORTS
New Jersey
LOWER RATE SCHEDULE
THE ESSEX & SUSSEX
DIRECTLY ON OCEAN—SPRING LAKE BEACH
Atlantic City, N. J.
The AMBASSADOR
ON THE ATLANTIC CITY BOARDWALK
DAILY { Single, $4 . American Plan, $8
with Bath { Double, $7 . American Plan, $14
Weekly. Six times the daily rate.
Phone Atlantic City, 5-4141

Post Classified Ads Pay

WOODWARD & LOTHROP
10TH 11TH F AND G STREETS

The Sun May Be Fine for One—But, It is Hard on the Eyes
Sun Glasses
—protect one's eyes, when sunning or driving, and keep one's eyes from acquiring that "faded" look and squint lines. As a health, beauty and comfort measure invest in a pair of these glasses with ground and polished lenses in Crookes shade No. 3, amber and smoke—
$3
—before your next week-end trip.
Others, $1 to $10
OPTICAL SECTION, FIRST FLOOR

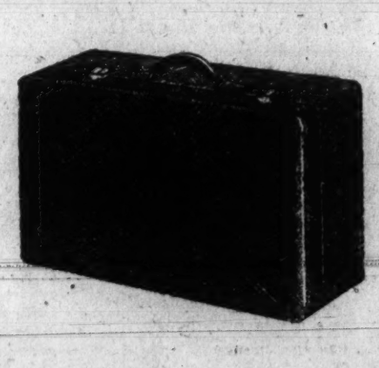

An Exceptional Vacation Selling
Top-Grain Cowhide
Suitcases
$4.95
Recently in Stock at $10
These well-built suitcases will stand much traveling and give excellent service . . . and their inexpensiveness will considerably lighten vacation expenses. Made of fine 2 to 2½ ounce top-grain cowhide over an all-wood box, with tan, green or brown moire lining. Pockets in lid and on each end. Sizes 16 to 24 inches.
LUGGAGE, FOURTH FLOOR

MENS WEAR WEST SINCE 1905
White Broadcloth Shirts
Special $1.55
Sidney West Inc.
14th & G Sts.
EUGENE C. GOTT, President

LAST REDUCTIONS
After Inventory Disposal
Quick Clearance Prices
M. PASTERNAK
1219 CONNECTICUT AVE.

"Prince of Ales"

PALE DRY
GINGER ALE
12 Large Bottles
$1.00
Plus Bottle Deposit
Read Special Offer
Phone WEst 0435
To acquaint you with our home delivery service we will give FREE with every order of 12 large bottles at $1.00—two beautiful, large beverage glasses—Phone your order now!
Abner-Drury Co.
25th and G Sts. N. W., Washington, D. C.

Stohlman's INC.
Pure, Rich, Delicious
ICE CREAM $1.00 qt.
DELIVERED PACKED IN DRY ICE. WATER ICE IF DESIRED.
West 0063

DINE AND DANCE
Club Michel
MARINE ROOF
NO. 1 THOMAS CIRCLE
PHONE NATIONAL 2930

WONDER HOTEL OF WASHINGTON
AMBASSADOR HOTEL
14th & K
Ocean Surf
Radio in every room
Swimming pool
Handball court
FREE TO GUESTS
SUMMER RATES FROM $2.00

THE GEORGE WASHINGTON
The Most Wonderful Train in the World
COMPLETELY AIR-CONDITIONED
EVERY CAR—ALL THE TIME
8 AND 8
NO EXTRA FARE
THE GEORGE WASHINGTON
THE NEW AND FINER AIR-CONDITIONED ROUTE TO
CINCINNATI
LEXINGTON
LOUISVILLE
INDIANAPOLIS
CHICAGO
ST. LOUIS
NEVER SUCH LOW ROUND TRIP FARES TO THE GOLDEN WEST!
Now, you can take the trip of your dreams! Summer rates to the West and Pacific Coast are lower than ever. Start on The George Washington. Its air-conditioned comfort means cool days and sound sleep at night! No dust. No dirt. No cinders. Tickets delivered without charge.
Lv. WASHINGTON 6:01 P.M.
Ar. Cincinnati ..... 8:45 A.M.
Ar. Lexington ..... (CST) 8:24 A.M.
Ar. Louisville ..... 10:59 A.M.
Ar. Indianapolis (Big Four Ry.) ..... 10:45 A.M.
Ar. Chicago ..... 3:00 P.M.
Ar. St. Louis ..... 4:45 P.M.
J. B. EDMUNDS, Assistant General Passenger Agent
714-14th Street, N. W. Phone—National 0748
CHESAPEAKE and OHIO

THE ONCE OVER

By H. I. PHILLIPS

THE GREATER SHOW.
(Flo Ziegfeld, 1869-1932.)

He stood within the portals new and gazed
Intently at the beauty of it all;
Slowly the glories 'round him he appraised,
Amid the spell of summer, spring and fall.
His eyes took in each color and each hue—
Of loveliness that faced him everywhere;
"It's good," he mused, "but there is much to do—
Let's get more topaz in that sunset there!"

II.

Beside still waters he strolled silently,
Through pleasant pastures of a tender green,
And felt the peace and deep placidity
In which was steeped the beauty of the scene;
Such valleys as the earth had never known—
With flowered pathways curving through the dell,
He saw, and, noting every shade and tone,
Remarked with admiration, "Pretty swell!"

III.

The spell of sylvan waterfall and brook
Enthralled him as upon a knoll he stood;
Such glories came, he knew, not from a book,
And so he murmured, "This is very good!"
Great fleecy clouds the golden sun's rays caught—
He looked aloft with pleasure in his eye;
"Now there," he cried, "is something long I sought
To capture and portray—a perfect sky!"

IV.

St. Peter placed a hand upon his arm—
"My boy," he said, "we've worked on this so much;
We think it has a loveliness and charm,
But here and there it lacks a certain touch."
"It's nearly perfect," slowly answered Flo,
"I'll rearrange these heralds and those lambs—
We'll make it, if we can, a better show—
Where I can sit and send some telegrams!"

ALMOST.

ELMER TWITCHELL says that Mayor Walker waited so long to answer the Seabury charges that he had almost become Gov. Roosevelt's Forgotten Man.

"John Garner, the Democratic candidate for Vice President, has made a fortune raising pecans."—News item. He will probably make his acceptance speech over a national nutwork.

* * * *

WRONG MONTH.

("Firemen Asked to Work Month Without Pay."—Headline.)

The building tall was burning—
A lady yelled for aid;
The flames flared all about her
And scorched her, I'm afraid;
She watched the fire laddies
Move lazily and slow
And cried, "Oh, can't you hurry?"
The firemen answered, "No!"

She pleaded to be rescued
And heard a hoseman say,
"The trouble's this, my lady,
We're working without pay;
The month that you have chosen
To get yourself ablaze
Is payless, so just call us
Again in thirty days!"

* * * *

SURROUNDED.

My lawyers they number one hundred and one,
With legal assistants to spare,
For I'm son of a son of a son of a son
Of a son of a Wendell heir.

* * * *

THE COMEBACK.

The market is on the rise and many stocks are now so high that on a clear day they are almost visible at a depth of 9 miles.

(Copyright, 1932.)

Boys' Club Camp To Extend Season

Youths Now in Summer School to Be Given Vacation Chance.

Scheduled to close on August 22, officials of the Boys' Club are planning to extend for two weeks the tenure of Camp Reeder, summer camp of the organization on the Wicomico River in Maryland. Boys who have attended summer school will thus be given a chance for a vacation, it was said.

"Many boys have already been signed up for the additional two weeks," said the camp's announcement, "but it is necessary to know at an early date in order to make the proper plans just how many boys will go."

Parents wishing to have their boys take advantage of the extra two weeks were advised to get in touch with the Boys' Club at 230 C street northwest either in person, through writing or by telephone.

"EVERY DAY MOVIES"

By DENYS WORTMAN

" * * and don't forget, darling, what I told you to do with those watermelon rinds."*

Daily Cross-Word Puzzle

ACROSS

1 To cover
4 To wander about idly
7 Friend of Pythias
12 Imitate
13 Continue in inactive state
14 Wear away
15 Any tribunal
16 Snare laid for enemy
18 Furnished with weapons
20 Egyptian snakes
21 Activity
22 On the ocean
23 A lump
26 Vestige
28 Silly
30 Certify
32 Held firmly
33 Stems of certain grasses
34 Class of society
35 Terminate
36 Enthusiasm (Pr.)
38 Dry
41 A broad smile
42 Make smooth
43 Shaped like arrow-head
47 Exclamation of impatience
48 In excess
49 Meadow
50 Before
51 Walked through liquid
52 Appointed
53 A weight used in India

DOWN

1 Woman's work-bag
2 Aside
3 Allowed
4 Joyful
5 Endeavor
6 Degrade
7 Gives up hope
8 Portions of curved line
9 Extinct bird
10 Unusual
11 Born
17 Serviceableness
19 Wandered from truth
22 Feign
23 Teams
24 Undivided
25 Plot in garden
27 Declared
29 Pertaining to one's birth
30 Happen
31 The number of the commandments
32 Forbid
34 Artificial channels
37 Illuminated
39 Accustom
40 Prevent
41 Bestow
42 A fuel
43 Perceived
44 Arabian garment
45 The Supreme Being
46 Short piece of connecting pipe

YESTERDAY'S ANSWER

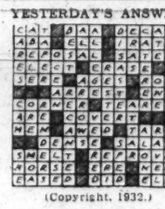

(Copyright, 1932.)

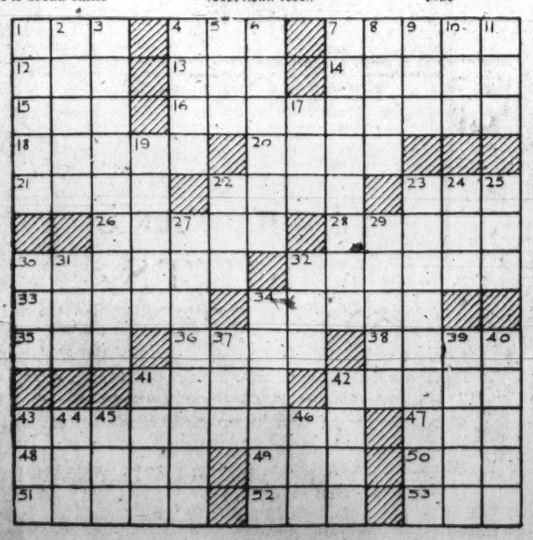

MINUTE MOVIES

(All rights protected by the George Matthew Adams Service. Trade Mark Registered U. S. Patent Office.)

By Ed Wheelan

WHEELAN SERIAL
THE HEART OF HA-CHA
EPISODE 10
THE RELIEF GUARD HASTILY AWAKENED THE SLEEPING FI-TING AND DEMANDED TO KNOW WHERE THE PRISONER LAO-TANG WAS
FOOL, PRINCE LIANG-PO WILL HAVE YOUR HEAD FOR THIS!!
QUICKLY THE ALARM WAS SPREAD THRU THE PALACE AS THE GUARDS RUSHED IN ALL DIRECTIONS
LAO-TANG HAS ESCAPED! LAO-TANG HAS ESCAPED!
LAO-TANG HAS ESCAPED !!
THIS WAS THE MOMENT FOR WHICH THE CRAFTY HO-CHA HAD BEEN WAITING
NOW IS MY CHANCE!
PRINCE LIANG-PO WAS FURIOUS WHEN HE HEARD THE NEWS
FIND THAT WRETCHED GARDENER AND BEHEAD HIM ON THE SPOT!!
BUT NOW HO-CHA APPEARED ON THE SCENE
OH, NOBLE FATHER, I HAVE TERRIBLE NEWS FOR YOU!!
LEARN HOW CLEVERLY HO-CHA DECEIVED BOTH HER FATHER AND PRINCE KOW TOW HERE TO-MORROW!
8-5

THE GUMPS

Follow the Gumps in the Colored Comic Section of The Sunday Post

A Gifted Orator

WELL - TILDA - YOU SHOULD HAVE BEEN AT THE POLITICAL MEETING TONIGHT WHEN I MADE MY SPEECH -
SAY - WHEN THEY INTRODUCED ME I THOUGHT THE CROWD WOULD GO WILD - AND WHEN I GOT THROUGH YOU COULD HEAR THEM CHEERING AND YELLING A MILE AND A HALF AWAY -
WHAT WAS GOING ON THERE ?
SIDNEY SMITH
8-5

GASOLINE ALLEY

Don't miss this feature in colors in The Sunday Post.

It Was a Big Night

THE BRITISH IN BOSTON WERE ASTOUNDED, NEXT MORNING TO SEE FOUR FORTS LOOKING DOWN ON THEM FROM DORCHESTER HEIGHTS WHERE THERE HAD BEEN NONE THE DAY BEFORE.
8-5
IT'S UNBELIEV ABLE!
AND THEY COMMAND NOT ONLY THE TOWN BUT THE SHIPS IN THE HARBOR AS WELL.
IT WAS THE BRITISH PLAN TO ATTACK THE FORTS IMMEDIATELY BUT TORRENTIAL RAINS MADE IT IMPOSSIBLE FOR TWO DAYS TO MOVE TROOPS ACROSS THE WATER.
THE RAINS GAVE US TIME TO STRENGTHEN OUR POSITION
I DON'T THINK THEY WILL ATTACK US NOW, GEN. WASHINGTON.
GEE, THIS WAITIN' GAME IS TOO SLOW FOR ME! IF I WAS RUNNIN' IT I'D HAVE A BATTLE.
KING

Baby Mine

WINNIE WINKLE, THE BREADWINNER

See the Winkle Family in colors in The Sunday Post. Fawthaw Will "Lay Down" on the Job

WELL FOLKS, IT'S ALL SET! WE'RE ALL LEAVING FOR THE SEASHORE SUNDAY TO RUN MR. BIBBS' OCEAN VIEW HOTEL FOR HIM WHILE HE'S AWAY TO EUROPE !!
ISN'T THAT LOVELY!
SOUNDS GREAT!
NOW, FAWTHAW, I WANT TO WARN YOU IN ADVANCE! YOU'RE NOT TO HANG AROUND THE LOBBY WITH YOUR OLD PIPE, AND YOU'RE NOT TO BRING YOUR ROCKER UP ON THE PORCH AND YOU'RE NOT TO HANG AROUND ON THE HOTEL BEACH WITH THE GUESTS, AND YOU'RE NOT TO USE HOTEL STATIONERY TO WRITE YOUR FRIENDS--
?
AUG. 5
AS LONG AS YOU'RE BEGINNIN' TO RACK YER THINGS, Y'MIGHT AS WELL PACK MY STUFF WITH IT !!!
A NIGHTGOWN! IS THAT ALL YOU'RE GOING TO TAKE, FAWTHAW??
SURE - WITH ALL TH' THINGS I AIN'T ALLOWED T'DO AROUND THERE, ALL I CAN DO IS STAY IN MY ROOM AN' SLEEP !!
BRANNER

Dial Flashes

By ROBERT D. HEINL.

RADIO listeners are to hear the story of "The Flying Family" first hand when Col. and Mrs. George Hutchinson and their two daughters, Janet Lee, age 6, and Kathryn, 8, go on the air in a series of dramatizations to begin October 3.

True episodes of travel throughout the United States, Canada and Mexico will be dramatized over a N. B. C. network. Col. Hutchinson has had 2,700 hours in the air. He contends that Janet and Kathryn have spent more hours in the air than any other children. They have flown to the capital of each State and met every governor. The family has been flying for five years.

Paul Robeson, baritone, will be heard in a return engagement as guest artist with Nathaniel Shilkret's orchestra (WMAL, 8 o'clock) tonight. Robeson, currently starred in the Broadway revival of "Show Boat," will offer a medley from that production and two character songs, "Deep River" and "Rockin' Chair."

NILES TRAMMEL, the courteous Georgian, who is high man for N. B. C. in Chicago, has appointed Ben K. Pratt the director of public relations in the Chicago office. Newspaper radio editors will doubtless heartily approve of this action, as Ben Pratt is one of the most efficient and popular press representatives in the business and has friends everywhere.

Ben is of the old-fashioned school, so thoroughly reliable and accurate that newspaper men accept his material with the same confidence and assurance as they do that of a press association. His promotion is in recognition of the good work he has done for the N. B. C. in Chicago, which, as a radio center, is now second in importance only to New York.

Ray Barbuti and Lanny Ross, two of America's greatest middle distance runners, will discuss Olympic games during the latter's program (WRC, 6:30 o'clock) tonight. The 400-meter finals of the Olympics are scheduled for today.

ALEX GRAY, baritone, will include Del Riego's "Homing" and "Say It With Music" in his program (WMAL 9 o'clock) tonight. Shilkret will introduce a special arrangement of "Little Gray Home in the West."

Ben Bernie will return to the microphone on September 13, under the N. B. C. banner, his sponsors having signed a contract with the WEAF network for 52 weeks.

On the Air Today

FRIDAY, AUGUST 5.

WRC—National Broadcasting Co. (316 Meters. 950 Kilocycles.)

6:30 a. m.—Exercises.
7:00 a. m.—Happy Jack.
7:15 a. m.—Devotions.
7:30 a. m.—Cheerio.
8:00 a. m.—Morning Glee Club.
8:15 a. m.—Top o' the Morning.
8:30 a. m.—Jack and Jill.
8:45 a. m.—A. & P. Food Program.
9:00 a. m.—Three Lighted Windows.
9:15 a. m.—Breen and De Rose.
9:30 a. m.—The Strolling Fiddler.
9:45 a. m.—Betty Crocker.
10:00 a. m.—"Shut-In Hour," by U. S. Marine Band.
11:00 a. m.—G. E. Circle.
11:15 a. m.—On Wings of Song.
11:45 a. m.—Wilna Rice.
12:00 (noon)—Harold Stokes' Orchestra.
12:30 p. m.—National Farm and Home Hour.
1:30 p. m.—Syncopators.
1:45 p. m.—Gray McClintock.
2:00 p. m.—Three Shades of Blue.
2:15 p. m.—Everett Whitmyer.
2:30 p. m.—Woman's Radio Review.
3:00 p. m.—Hank Keene Hill Billies.
3:15 p.m.—Radio Guild, "A Scrap of Paper."
4:15 p. m.—Rice String Quartet.
4:30 p. m.—Echoes of Erin.
5:00 p. m.—Waldorf Orchestra.
5:30 p. m.—Gay Nineties.
5:45 p. m.—Royal Pilsen Program.
6:00 p. m.—Amos 'n' Andy.
6:15 p. m.—Organ Reveries.
6:30 p. m.—Lanny Ross, tenor.
6:45 p. m.—Goldbergs.
7:00 p. m.—Cities Service Orchestra and Cavaliers.
8:00 p. m.—Clicquot Club.
8:30 p. m.—Pond's Dance Orchestra.
9:00 p. m.—Paul Whiteman's Chieftains.
9:30 p. m.—Brass Button Revue.
10:00 p. m.—Last-Minute News.
10:02 p. m.—Dave Dalton Orchestra.
10:30 p. m.—New Yorker Orchestra.
11:00 p. m.—Olympic Games Resume.
11:15 p. m.—Cotton Club Orchestra.
11:31 p. m.—Teddy Black's Orchestra.
12:00 (midnight)—Charles Agnew's Orchestra.
12:30-1:00 a. m.—Terrace Gardens Orchestra.

WMAL—Columbia Broadcasting System. (473.9 Meters. 630 Kilocycles.)

8:00 a. m.—Jack Little.
8:15 a. m.—Morning Moods.
8:30 a. m.—Merrymakers.
9:00 a. m.—Warren Sweeney, pianist.
9:15 a. m.—Frank Crumit and Julia Sanderson.
9:45 a. m.—Musical Grocer.
10:00 a. m.—Captivators.
10:30 a. m.—Round-the-World Cooking School.
10:45 a. m.—Dr. Elsie H. Martens.
11:00 a. m.—Brewer Orchestra.
11:30 a. m.—Revue.
12:00 (noon)—George Hall Orchestra.
12:30 p. m.—Musicale.
1:00 p. m.—Lotus Orchestra.
1:30 p. m.—Elizabeth Barthell, songs.
1:45 p. m.—Artist Recital.
2:00 p. m.—Variety Show.
2:45 p. m.—Talk by Dr. Colin G. Fink.
3:00 p. m.—Salon Orchestra.
3:45 p. m.—Ross Franklin's Orchestra.
4:15 p. m.—George Hall's Orchestra.
4:30 p. m.—Civic Talk.
4:45 p. m.—Emery Deutsch Orchestra.
5:00 p. m.—John Kelvin, tenor.
5:15 p. m.—Uncle Don's Party.
5:30 p. m.—Skippy.
5:45 p. m.—News Flashes.
6:00 p. m.—Sid Gary, baritone.
6:15 p. m.—Isham Jones Orchestra.
6:45 p. m.—Connie Boswell.
7:00 p. m.—Round Towners.
7:15 p. m.—Singin' Sam.
7:30 p. m.—Helen Board, soprano, and Male Chorus.
8:00 p. m.—Kodak Week-End Hour.
8:30 p. m.—To the Ladies.
8:50 p. m.—Four Eton Boys.
9:00 p. m.—Music That Satisfies.
9:15 p. m.—Fray and Braggiotti.
9:30 p. m.—Guy Lombardo.
10:00 p. m.—Charles Carlile, tenor.
10:15 p. m.—Olympic Games Summary.
10:30 p. m.—Symphony Orchestra.
11:00 p. m.—Lotus Orchestra.
11:30 p. m.—Eddie Duchin's Orchestra.

WOL—American Broadcasting Co. (229 Meters. 1,310 Kilocycles.)

7:00 a. m.—Musical Clock.
10:00 a. m.—Music.
10:15 a. m.—Symphonic Gems.
11:00 a. m.—Bertha Parker Beauty Hints.
11:10 a. m.—National Hawaiians.
11:30 a. m.—Along Theater Row.
12:00 (noon)—Jack Muliane.
12:30 p. m.—Luncheon Music.
3:00 p. m.—Sports and Music.
4:30 p. m.—Catholic Evidence Guild.
5:00 p. m.—Paul DeLong Gable, organist.
5:30 p. m.—Something for Every One.
6:00 p. m.—Adventure Club.
6:15 p. m.—Earl Heatwole, barytone.
6:30 p. m.—Orchestra.
6:45 p. m.—On Wings of Song.
7:00 p. m.—Walter Simon, pianist.
7:30 p. m.—Harold Levy Orchestra.
8:00 p. m.—Joe and Harry.
8:15 p.m.—Ken Walsh.
8:30 p. m.—Playet, "A Pass to Pekin."
8:45 p. m.—Joseph Bruno, barytone.

Band Concert

UNITED STATES ARMY BAND.
East Capitol Steps, at 7:30 P. M.

March, "Swinging Down the Line" ..... Brockenshire
Selection from "Lohengrin" ..... Wagner
Solo for saxophone, "Lanette" ..... Henton
(Louis Weinkam, soloist.)
March, "Barbara" ..... Garnier
"Invitation a la Valse" ..... Weber
Duet for flute and horn, "Serenade" ... Titl
(Alexander Lutkiewits, flute; Elmer Wilkinson, horn.)
American sketch, "Down South" ..... Myddleton
March, "Staunch and True" ..... Buglione
"The Star-Spangled Banner."

WE REPAIR ANY $ RADIO 1
TUBES-PARTS-EXTRA
STAR RADIO Co.
409 11TH ST. DISTRICT 4700

12 EXPERT RADIO MEN $ 1
ALWAYS READY
STAR RADIO Co.
409 11TH ST. DISTRICT 4700

STRANGE AS IT SEEMS

—By John Hix

PARACHUTES FALL TWICE AS FAST AT NIGHT. . .
THERE ARE 70 PYRAMIDS IN EGYPT. . .
JESS WILLARD
FOUGHT HIS FIRST PROFESSIONAL BOUT IN A CHURCH. . .
A SINGLE RED ROSE HAS BEEN THE ANNUAL RENT ON THE TABOR CHURCH FOR 172 YEARS. . .
Lebanon, Pa.
John Hix
© McClure Newspaper Syndicate
8-5-32

Colors give added realism to strange things and happenings illustrated by John Hix on a full page in The Sunday Post.

The Washington Post.

FRIDAY AUGUST 5, 1932 SPORTS

BECCALI WINS OLYMPIC 1,500-METER TEST FOR ITALY

Nats Outslug Tigers, Win In Tenth

Extra-Base Hits Net 14-11 Victory in Extra Inning.

Weaver Fails to Hold Lead; Bluege Ties Score by Homer.

Special to The Washington Post.

NAVIN FIELD, Detroit, Mich., Aug. 4.—The Washington ball club wrestled the Tigers for ten innings today with base hits erupting all over the premises, before a decisive fall was scored by clamping on a five-run strangle hold in the final frame. The Tigers rebounded from this assault with a convulsive two-run uprising in their half of the inning before accepting defeat by a score of 14 to 11.

The Nats had the Tigers in early jeopardy with a three-run rally in the second inning, but the Detroit club wriggled out of danger with four runs in the third. The Nats evened the proceedings in the fourth and then tossed the Tigers for what appeared to be a decisive fall when the fifth inning netted three more runs. They reckoned without the Tigers' staying qualities, however. Detroit countered with a single run in the fifth and piled up four more runs in the seventh to take the upper hand again. Two runs behind and reeling badly, the Nats tied the score in the eighth and applied the finishing touches in the first extra inning.

Monte Weaver Fails
In Fifth Inning.

The Nats tossed three pitchers at the Tigers. Monte Weaver, seeking his eighteenth win, was chased out in the fifth. Fred Marberry lasted until the ninth when Alvin Crowder took over the job and finished in good order. Hogsett, Wyatt, Uhle and Marrow paraded to the mound for the Tigers in that order with Uhle the victim of the final assault.

Held to 11 hits in their last two games, the Nats burst forth with 17 safeties today. Buddy Myer was the central figure of the two-run uprising that tied the score in the eighth. With one out Kingdon walked. Rice singled past first and Myer singled over second, scoring Kingdon and sending Rice to third. Uhle replaced Wyatt and Heinie Manush brought Rice home with a fly to Webb.

The Nats filled the bases in the ninth with one out, but Crowder hit to Uhle and Harris was forced at the plate, Ruel relaying the ball to first to nip Crowder for a double play. But the punch was produced in the tenth.

With one out, Myer doubled to right and Manush tripled to center. Cronin doubled to left, Harris grounded out, Kuhel singled to right, Bluege walked, Marrow replaced Uhle and Maple tripled to the bleachers, scoring the last two runs of what amounted to a five-run barrage.

Crowder survived the Tigers' counter-rally in the tenth. With one out Schuble singled. Ruel fanned, but White walked. Davis doubled to left, scoring two, but Crowder disposed of Gehringer on a fly to Harris.

Ossie Bluege was the hitting hero of the day, clouting the home run that tied the score in the fourth and batting in five runs during the game as his contribution.

Earl McNeely Named Sacramento Manager

Sacramento, Calif., Aug. 4 (A.P.).—John Buddy Ryan today resigned as manager of the Sacramento Club of the Pacific Coast League. Earl McNeely, outfielder, formerly with the Washington and St. Louis Americans, has been appointed as the new manager.

Major League Statistics

AMERICAN LEAGUE.

TEAM STANDINGS.

	W.	L.	Pct.
New York	70	34	.673
Philadelphia	63	42	.600
Cleveland	60	43	.583
WASHINGTON	58	46	.558
Detroit	52	48	.520
St. Louis	47	55	.461
Chicago	34	66	.340
Boston	26	76	.255

YESTERDAY'S RESULTS.

WASHINGTON, 14; Detroit, 11 (10 innings).
Cleveland, 8-8; Boston, 2-7 (second game 13 innings).
New York, 15; Chicago, 3.
Philadelphia, 6; St. Louis, 2.

TODAY'S GAMES.

WASHINGTON at Detroit.
Philadelphia at St. Louis.
New York at Chicago.
Boston at Cleveland.

NATIONAL LEAGUE.

TEAM STANDINGS.

	W.	L.	Pct.
Pittsburgh	59	44	.573
Chicago	54	46	.540
Philadelphia	55	51	.519
Boston	53	50	.515
Brooklyn	53	52	.505
St. Louis	48	54	.471
New York	47	53	.470
Cincinnati	44	63	.411

YESTERDAY'S RESULTS.

Brooklyn, 7-6; Pittsburgh, 4-5.
Boston, 3; Cincinnati, 2.
New York, 4; St. Louis, 1.
Chicago, 12; Philadelphia, 1.

TODAY'S GAMES.

St. Louis at New York.
Cincinnati at Boston.
Chicago at Philadelphia.
Others not scheduled.

All Genuine Lorraine Seersuckers reduced to $7.95
GROSNER'S
1325 F STREET

Worth the Effort

WASHINGTON.	A.B.	R.	H.	O.	A.	E.
Rice, rf	6	1	2	2	0	0
Myer, 2b	6	1	2	4	2	0
Manush, lf	5	2	3	1	0	0
Cronin, ss	5	3	2	2	2	0
Harris, cf	5	1	2	7	0	0
Kuhel, 1b	5	2	2	7	2	0
Bluege, 3b	4	3	2	1	1	0
Berg, c	3	0	1	6	0	0
*Maple, c	3	0	1	2	1	0
Weaver, p	3	0	0	0	0	0
Marberry, p	0	0	0	0	1	0
Crowder, p	2	0	0	1	0	0
†Kingdon	0	1	0	0	0	0
Totals	47	14	17	30	9	0

*Batted for Berg in eighth.
†Batted for Marberry in eighth.

DETROIT.	A.B.	R.	H.	O.	A.	E.
Davis, 1b	5	1	2	12	0	0
Gehringer, 2b	6	2	3	1	6	1
Stone, cf	5	3	3	3	0	0
Webb, rf	5	1	2	3	1	1
Walker, lf	5	1	2	3	0	0
Rhiel, 3b	3	1	0	2	2	1
Richardson, 3b	1	0	0	0	0	0
Schuble, ss	5	1	2	0	2	0
Hayworth, c	3	0	1	3	0	0
Ruel, c	2	0	0	3	1	0
Hogsett, p	2	0	0	0	0	0
Wyatt, p	1	0	0	0	0	0
Uhle, p	1	0	0	0	2	0
Marrow, p	0	0	0	0	0	0
*White	0	1	0	0	0	0
Totals	44	11	15	30	14	3

*Batted for Marrow in tenth.

WASHINGTON	030	130	020	5—14
Detroit	004	010	400	2—11

Runs batted in—Bluege (4), Davis (2), Maple (2), Manush (2), Walker (2), Stone (3), Schuble (2), Rice, Gehringer, Cronin, Webb, Myer, Kuhel. Two-base hits—Kuhel, Webb, Myer, Cronin, Davis. Three-base hits—Gehringer, Schuble, Manush, Maple. Home runs—Bluege, Stone. Stolen base—Walker. Double play—Uhle to Ruel to Davis. Left on bases—Detroit, 5; Washington, 10. First base on balls—Off Hogsett, 2; off Wyatt, 3; off Uhle, 2; off Weaver, 1; off Marberry, 1. Struck out—By Hogsett, 1; by Wyatt, 2; by Marrow, 1; by Weaver, 3; by Marberry, 3; by Crowder, 2. Hits—Off Hogsett, 9 in 4 1-3 innings; off Wyatt, 2 in 3 innings; off Uhle, 5 in 2 1-3 innings; off Marrow, 1 in 1-3 inning; off Weaver, 8 in 4 1-3 innings; off Marberry, 4 in 2 2-3 innings; off Crowder, 3 in 3 innings. Wild pitch—Wyatt. Winning pitcher—Crowder. Losing pitcher—Uhle. Umpires—Guthrie and Geisel. Time of game—3 hours 9 minutes.

DICKEY HERO IN YANKEES' 15-3 WIN

Makes 4 Hits, One a Homer as Gomez Baffles Chisox.

CHICAGO, Aug. 4 (A.P.).—Bill Dickey returned to the New York Yankees's line-up today at the end of his 30-day suspension, and the Yankees returned to their old slugging form to smother the White Sox, 15 to 3.

Dickey made four hits, including a home run with the bases full in the fourth inning and batted in five runs. Lou Gehrig also drove in five tallies, clouting his twenty-fifth homer of the season in the sixth. The only Yanks who failed to share in the 17-hit assault on Sam Jones, Phil Gallivan and Grant Bowler were Babe Ruth and Tony Lazzeri.

Southpaw Vernon Gomez had just a breeze in winning his eighteenth victory of the season. He was rapped rather freely, giving up eleven hits, but kept them scattered well enough except in the eighth inning, when the Sox scored all their runs.

Some livelier fielding by Joe Sewell might have given Gomez a shutout. With two out and Appling on first, two hits went past Sewell, one of them a bunt by Blue that he might have fielded, and one run came in. Bill Sullivan followed with a triple that sent home the other Chicago runs.

New York.	AB	H	O	A	Chicago.	AB	H	O	A
Combs, cf.	4	2	3	0	Seeds, cf.	5	1	0	0
Hoag, lf.	0	0	0	0	Hayes, 2b.	5	0	3	4
Sewell, ss.	6	3	1	2	Selph, 3b.	4	2	1	2
Ruth, lf.	2	0	1	0	Poth, lf.	4	0	2	0
Byrd, lf, cf.	1	1	0	0	Appling, ss.	4	1	3	2
Gehrig, 1b.	6	3	8	0	Kress, rf.	3	2	1	0
Lazzeri, 2b.	5	0	2	6	Blue, 2b.	3	0	2	6
Dickey, c.	6	4	4	0	Grube, c.	1	1	7	0
Chap'n, rf.	4	2	3	0	Berry, c.	2	1	2	0
Crosetti, ss.	5	1	0	4	Sullivan, c.	1	0	0	0
Gomez, p.	4	1	0	0	Jones, p.	1	0	0	1
					Gallivan, p.	1	0	0	0
Totals.	43	17	27	7	*English.	1	0	0	0
					Bowler, p.	1	0	0	0
					Totals.	37	11	27	9

*Batted for Gallivan in seventh.

New York	3	0	2	4	0	1	1	0	4	—15
Chicago	0	0	0	0	0	0	2	1	0	—3

Runs—Combs (3), Sewell (3), Ruth (2), Byrd, Gehrig, Lazzeri, Dickey (2), Chapman, Gomez, Appling, Kress, Blue. Error—Appling. Runs batted in—Gehrig (5), Dickey (5), Chapman, Crosetti, Sewell, Blue, Sullivan (2), Byrd, Lazzeri. Two-base hits—Seeds, Sewell, Kress, Chapman, Berry. Three-base hits—Combs, Sullivan. Home runs—Dickey, Gehrig. Double plays—Crosetti to Lazzeri to Gehrig, Hayes to Appling to Blue. Left on bases—New York, 9; Chicago, 9. First base on balls—Off Jones, 3; off Gallivan, 3; off Bowler, 1; off Gomez, 2. Struck out—By Jones, 4; by Gallivan, 2; by Bowler, 1; by Gomez, 3. Hits—Off Jones, 7 in 3 innings; off Gallivan, 3 in 4 innings; off Bowler, 5 in 2 innings. Hit by pitched ball—By Gallivan (Ruth). Losing pitcher—Jones. Umpires—McGowan, Dineen and Ormsby. Time of game—Two hours seven minutes.

McLarnin Loses To Lou Brouillard

Irishman Outpunched by Southpaw Following Year's Lay-Off.

Yankee Stadium, New York, Aug. 4 (A.P.).—A husky southpaw from New England, rugged Lou Brouillard, who had won and lost the welterweight title all in a year, started back up again tonight with a smashing ten-round victory over Jimmy McLarnin, Irish scourge of the lightweights.

Back to the ring wars after a lapse of a full year, and plainly showing the effects of the lay-off, McLarnin found for one of the rare times in a metropolitan ring a foeman strong enough to take his best punches, and courageous enough to swarm back at him, punching furiously with both hands as he came. There were no knockdowns.

Kid Kaplan Is Winner Over Frankie Petrolle

Yankee Stadium, New York, Aug. 4 (A.P.).—Louis Kid Kaplan, former featherweight champion, from Meriden, Conn., belted out an eight-round decision over Frankie Petrolle, brother of the more famous Billy, the Fargo Express, in a preliminary to the Jimmy McLarnin-Lou Brouillard card tonight.

Bruising Bout Is Won by Garibaldi

Brunowicz Is Beaten in Match and in Aftermath.

5,000 See McMillan Defeat Plummer by Body Slam.

By BOB CONSIDINE.

SPIT, as you may have read one or two million times, is a horrid word, but on the back of your hand, even a wrestler's hand, it's a fightin' term. And so it was last night, at Griffith Stadium, when Gino Garibaldi and Frank Brunowicz thrilled a crowd of about 5,000 with a little impromptu nose pasting after their piecework job of 25 minutes had been duly presented.

Garibaldi won the regular bout and the extra-curriculum ear scrambling. The regulation rassling ended when Garibaldi threw his iron-clad opponent with a beautiful bust to the jaw which followed hard upon three lambasting body slams which drove the four legs of the ring deep into Mr. Griffith's ball pasture.

Garibaldi Extends Hand—
His Error.

As the boys donned their bathrobes, and the customary crowd had collected around the ring to prod the mat gingerly with their fingers, and perhaps snatch at some gory souvenir, Garibaldi came over to the weary Brunowicz seemingly intent to shake his hand. He extended it. Spa-latter. Sock. Biff. And it was all over, and the boys lapsed back into their rassling habits and simply growled and leered and made only half-hearted attempts to break away from handlers, announcers and assorted referees, who pinioned their arms.

Garibaldi once more put on a good show, finding in the stodgy body of his playmate a perfect foil. There were much real honest-to-goodness bare-knuckle stuff and the most devastating body-slamming of the season. Both were muddy beyond recognition at the end, the result of many meetings with the ball park's infield. Three times both of them went out together, locked in some pretzel hold—until the referee had tolled off 6—7—8—nanan—when they would scramble for the ring as if the low-slung figure of Promoter Joe Turner had suddenly hove into view, rolling a perspiring barrel of lager on to the scene.

McMillan Winner
Over Plummer.

Jim McMillen (who incidentally challenged the winner of the Garibaldi-Brunowicz match) beat Lou Plummer in 40 minutes with a body slam and a couple of tackles in the semifinal. Other results were Rudy Dusek and Pat O'Shocker, a 30-minute draw, with much hooting by the customers; Barto Asseratti beat Nick Nester, but the latter surprised everybody by lasting 13 minutes; Floyd Marshall floored Ghafour Khan in 12 minutes and rough George Zaharias floored Al Bakus and Jack Zarnos in the combined time of 11, and, lest we forget, ½ minutes.

Indians Beat Red Sox Twice, 8-2 and 8-7

Cleveland, Ohio, Aug. 4 (A.P.).—The Cleveland Indians used 22 innings to beat the Boston Red Sox twice today. They won the first without much trouble, 8 to 2, but had to come from behind twice to take the second 8 to 7 in thirteen innings.

Bob Weiland pitched for Boston in both games, being relieved by "Dusty" Rhodes in the first and following Ivy Andrews and Bill Durham in the second.

Willie Kamm was the hero of the final game, hitting four safeties and fielding brilliantly.

The Indians tripled five times in the first game, the largest crop made by any Cleveland team in a game in years.

(FIRST GAME.)

Boston.	AB	H	O	A	Cleveland.	AB	H	O	A
Olsen, 2b.	4	1	3	6	Myer, ss.	4	1	2	2
Oliver, cf.	4	1	2	0	Burnett, ss.	3	2	2	4
Johnson, rf	2	0	5	0	Averill, cf.	4	1	4	0
Jolley, lf.	3	1	0	0	Vosmik, lf.	4	2	1	0
Morgan, 1b.	4	0	7	1	Morgan, 1b.	4	3	10	0
Picker'g, 3b	4	1	1	4	Sewell, c.	4	0	5	0
W'atler, ss	4	1	1	2	Cissell, 2b.	4	3	3	7
Connolly, c	3	0	0	0	Kamm, 3b.	4	0	0	2
Kline, p.	2	0	0	1	Rhodes, p.	3	1	0	0
*Watwood	1	1	0	0					
Rhodes, p.	0	0	0	0	Totals.	34	11	27	13
Totals.	31	7	24	13					

*Batted for Kline in eighth.

Boston	0	0	0	1	0	0	0	0	1	—2
Cleveland	0	2	1	0	0	0	0	5	x	—8

Runs—Johnson, Alexander, Porter (2), Burnett, Averill, Vosmik (2), Morgan, Sewell. Errors—Olsen, Jolley, Morgan. Runs batted in—Burnett (2), Averill, Vosmik, Morgan, Cissell (2), Alexander, Pickering. Two-base hits—Warstler, Vosmik, Alexander. Three-base hits—Vosmik, Morgan. Porter. Burnett. Averill. Stolen base—Morgan. Sacrifice—Burnett. Double plays—Olsen to Warstler; Cissell to Burnett to Morgan (2); Cissell to Morgan; Vosmik to Cissell to Morgan. Left on bases—Boston, 5; Cleveland, 3. First base on balls—Off Hildebrand, 3. Struck out—By Hildebrand, 4. Hits—Off Kline, 5 in 7 innings; off Rhodes, 6 in 1 inning. Losing pitcher—Kline. Umpires—Nallin and Owens. Time of game—One hour 30 minutes.

SECOND GAME.

Boston.	AB	H	O	A	Cleveland.	AB	H	O	A
Olsen, 2b.	6	3	2	3	Porter, rf.	6	3	2	0
Oliver, cf.	6	0	3	0	Burnett, ss.	4	2	1	3
Johnson, rf	7	3	6	0	Averill, cf.	5	0	2	0
Jolley, lf.	7	3	3	0	Vosmik, lf.	6	0	6	0
Alexa'r, 1b.	6	1	10	2	Morgan, 1b.	4	1	9	0
Picker'g, 3b	6	2	0	1	Myatt, c.	5	1	4	1
W'atler, ss.	4	1	3	1	Cissell, 2b.	5	2	3	4
Tate, c.	4	2	1	0	Kamm, 3b.	4	2	1	5
Andrews, p.	4	2	1	1	Brown, p.	4	2	1	4
Durham, p.	0	0	1	1	Connally, p.	1	0	0	1
Weiland, p.	1	0	0	0					
*Watwood.	1	0	0	0	Totals.	48	14	39	17
Totals.	53	19	37	13					

*Batted for Andrews in eighth.
†One out when winning run scored.

Boston	0	0	3	1	0	0	1	0	0	—7
Cleveland	4	0	0	0	0	0	0	1	0	—5

Runs—Olsen (2), Alexander, Pickering, Tate, Andrews (2), Porter, Burnett, Morgan, Cissell (2), Kamm (2). Errors—Olsen, Brown. Runs batted in—Oliver, Johnson (2), Warstler, Tate, Burnett, Myatt (2), Cissell, Kamm, Brown (2), Connally. Two-base hits—Cissell, Pickering, Kamm. Three-base hits—Porter, Kamm. Stolen bases—Johnson, Alexander, Cissell (2). Sacrifices—Brown, Olsen, Warstler, Oliver, Myatt. Double play—Cissell to Morgan. Left on bases—Boston, 13; Cleveland, 9. First base on balls—Off Andrews, 2; off Brown, 1; off Weiland, 1. Struck out—By Andrews, 1; by Brown, 3; by Connally, 1. Hits—Off Andrews, 10 in 9 innings; off Durham, 3 in 1 1-3 innings; off Weiland, 1 in 2 innings; off Brown, 18 in 11 1-3 innings; off Connally, 1 in 1 2-3 innings. Hit by pitched ball—By Andrews (Averill). By Brown (Warstler). Winning pitcher—Connally. Losing pitcher—Weiland. Umpires—Owens and Nallin. Time of game—Two hours 43 minutes.

U. S. Olympic Winner and Pair of Hopefuls

Associated Press Photo.

Babe Didrikson, at right, Dallas, Tex., girl, yesterday won her second event for America with a world record performance when she captured the women's 8-meter hurdles. She already owned the javelin title. The two trackmen poised at the left are Ben Eastman (left), Stanford University star, and Bill Carr, of Penn, outstanding favorites to win the 400-meter finals today after their triumphs in the heats yesterday. Both have broken world record time.

38 FROM CITY IN NATIONAL GOLF PLAY

Section Assigned 19 Qualifying Places in U. S. Amateur.

THE allotment of 19 qualifying places in the national amateur championship for the Middle Atlantic section was announced last night by the United States Golf Association, coming as a great surprise to local golfers who had expected to be assigned no more than eight places.

Of the 598 entries filed for the national tournament to be held at Baltimore beginning September 12, 89 were received from golfers of the Middle Atlantic, with 38 representing clubs of the Capital area.

Practically every prominent male golfer in the Washington district is expected to compete in the qualifying at the Chevy Chase Club on August 16, according to the entry list. The qualifying will consist of 36 holes, medal play.

Columbia Club
Enters Nine.

Nine clubs of the Capital area are represented in the list with Columbia Country Club heading the group, represented by eight players. Manor Club is next in line with seven, and Chevy Chase and Congressional are next with six each. Following in order are Beaver Dam, Indian Spring, Kenwood, Army and Navy and Washington Golf and Country Club.

Following is the list of Capital entrants:

Columbia—Miller B. Stevinson, Roland Mackenzie, A. S. Gardiner, jr., Thomas P. Bones, jr., Clyde B. Asher, Frederick O'Connell, Norman B. Frost and John F. Brawner.

Manor—Harry G. Pitt, W. E. Detweiler, jr., E. J. Garver, John C. Shorey, Gordon Bonnett, Maurice Nee and Dermott Nee.

Congressional—H. C. Bagley, Luther C. Steward, jr., B. M. Parker Nolan, W. W. Jones, G. C. McCarron and Maj. Dagley.

Chevy Chase—C. Ashmead Fuller, Reginald W. Lotus, Frank E. Readside, jr., A. McCook Dunlop, Emmons S. Smith and Frederick Hitz.

Beaver Dam—William Byrn Curtiss, J. F. Bazgett, M. F. McCarthy and C. H. Phipps.

Indian Spring—Craz McKee, Roger Peabrook and J. William Harvey.

Kenwood—Lloyd S. Carey and Forrest Thompson.

Army and Navy—Capt. Kendall J. Fielder.

Washington Golf and Country Club—Ralph S. Fowler.

Braves Stop Reds.

Cincinnati.	AB	H	O	A	Boston.	AB	H	O	A
G'tham, 2b	3	0	0	2	Knothe, 3b.	4	1	0	2
Crabtree, cf	4	1	3	0	Urbanska, ss	3	0	1	4
Hendr'k, lb	4	1	9	0	Berger, cf.	3	1	3	0
Herman, rf	4	1	2	0	Leach, lf.	3	0	3	0
Hafey, lf.	3	0	2	0	Moore, 1b.	3	2	11	1
Roettger, ff	1	0	2	0	Schul'ch, rf	3	0	3	0
Lombardi, c	3	0	3	0	M'nville, 2b	3	0	2	0
Carlson, c	0	0	0	0	Harvey, c	3	1	2	0
Gilbert, 3b.	4	1	2	0	Betts, p.	3	0	1	1
Du'cher, ss.	2	0	1	3					
†High, c.	1	0	0	0	Totals.	28	5	27	13
Ogden, p.	0	0	0	0					
Johnson, p.	2	1	0	2					
‡Lucas.	0	0	0	0					
M'rissey, ss	0	0	0	0					
Totals.	33	9	24	7					

*Batted for Durocher in eighth inning.
†Batted for Johnson in eighth inning.
‡Ran for Lombardi in ninth inning.

Cincinnati	0	0	0	0	0	0	0	0	0	—0
Boston	0	0	3	0	0	0	0	0	x	—3

Runs—Crabtree, High, Knothe, Berger, Hargrave. Errors—Herman, Moore. Runs batted in—Crabtree, Herman, Berger (2). Two-base hits—Lombardi (2), Hendrick. Gilbert. Knothe. Home run—Berger. Sacrifice—Grantham. Double plays—Durocher to Hendrick; Maranville to Urbanski to Moore; Urbanski to Maranville to Moore; Moore (unassisted). Left on bases—Cincinnati, 5; Boston, 1. Struck out—By Johnson, 2; by Betts, 1. Hits—Off Johnson, 5 in 7 innings; off Ogden, none in 1 inning. Losing pitcher—Johnson.

Giants Beat Cards.

St. Louis.	AB	H	O	A	New York.	AB	H	O	A
Reese, 2b.	4	1	1	0	Moore, lf.	4	2	1	0
Hol'n, 2b.	0	0	0	0	Critz, 2b.	3	2	2	2
Gelbert, ss.	5	3	2	1	Ott, rf.	3	1	2	0
Frisch, 3b.	4	1	1	1	Hogan, c.	4	0	6	0
Boley, 1b.	4	0	9	0	Ditmar, cf	4	1	4	0
Watkins, lf	4	0	5	0	Terry, p.	3	0	10	1
Orsatti, cf.	4	0	4	0	English, 3b.	3	0	1	2
Collins, rf.	3	1	2	0	Marshall, ss	3	1	1	3
Mancuso, c	2	1	2	0	Hubbell, p.	3	1	0	3
Johnson, p.	3	0	1	1					
*Blades.	1	0	0	0	Totals.	31	7	27	11
Totals.	37	8	24	4					

*Batted for Johnson in ninth.
†Batted for Reese in ninth.

St. Louis	0	0	1	0	0	0	0	0	0	—1
New York	0	0	1	0	0	0	0	0	3	x—4

Runs—Reese, Moore (2), Critz, Marshall. Error—Gelbert. Marshall (2). Runs batted in—Frisch, Critz, Moore, Ott (2). Two-base hits—Gelbert, Mancuso. Three-base hits—Critz, Ott. Left on bases—St. Louis, 10; New York, 4. First base on balls—Off Johnson, 1; off Hubbell, 1. Struck out—By Hubbell, 6; by Johnson, 1.

Five Leading Hitters

AMERICAN LEAGUE.

	G.	AB.	R.	H.	Ave.
Foxx, Philad.	105	402	107	144	.358
Manush, WASH.	100	417	84	145	.348
Gehrig, N. Y.	104	406	92	138	.340
Jolley, Boston.	100	401	42	136	.339
Ruth, N. Y.	97	339	86	113	.333

NATIONAL LEAGUE.

	G.	AB.	R.	H.	Ave.
Hurst, Philad.	102	389	77	139	.357
O'Doul, B'klyn.	98	397	80	140	.353
Klein, Philad.	106	452	115	159	.352
L. Waner, Pitt.	86	360	59	124	.344
P. Waner, Pitt.	102	432	72	148	.343

OLYMPIC TRACK SUMMARIES

(NOTE—Figures in brackets denote distance between finishers.)

400-METER RUN (437.4 yards). First trials qualifying three each for quarter-finals.

First heat—Won by Adolf Metzner, Germany (1 yard); second, Seiken Oki, Japan (6 inches); third, Alex Wilson, Canada (2 yards); fourth, John Areskoug, Sweden. Paul Martin, Switzerland, and Carlos Reis, Brazil, withdrew. Time, 0:56.4.

Second heat—Won by Ben Eastman, U. S. A. (3 yards); second, Joachim Buechner, Germany (2 yards); third, Hialmar Johannesen, Norway (3 yards); fourth, Carlos de Anda, Mexico. Daniel Joubert, South Africa, Evangelos Mitropoulos, Greece, withdrew. Time, 0:49.

Third heat—Won by Bor Strandvall, Finland (4 feet); second, James Ball, Canada (1 yard); third, Iwao Masuda, Japan (1 yard); fourth, Sten Petterson, Sweden. Marcel Moujines, France; Chens Lieu, China, withdrew. Time, 0:49.8.

Fourth heat—Won by William Carr, U. S. A. (2 yards); second, George Golding, Australia (3 yards); third, Crew Stoneley, Great Britain (1 yard); fourth, Walter Nehb, Germany (2 yards); fifth, Christos Mandilas, Greece (3 yards); sixth, Manuel Alvarez, Mexico. Time, 0:48.5.

Fifth heat—Won by Felix Rinner, Austria (3 yards); second, Godfrey Rampling, Great Britain (3 yards); third, William Walters, South Africa (1 yard); fourth, Stuart Black, New Zealand (1 yard); fifth, Seiken Cho, Japan. Esmeraldo Asuasa, Brazil, withdrew. Time, 0:49.2.

Sixth heat—Won by James Gordon, U. S. A. (1 foot); second, Raymond Lewis, Canada (1 yard); third, Domingos Puglisi, Brazil (1 foot); fourth, Ricardo Arguello, Mexico. Thomas Hampson, Great Britain, and Sera Martin, France, withdrew. Time, 0:50.6.

400-METER RUN. Second trials, qualifying four each for semifinals Friday.

First heat—Won by William Carr, U. S. A. (1 yard); second, William Walters, South Africa (1 foot); third, Georges Golding, Australia (10 yards); fourth, Alex Wilson, Canada (3 yards); fifth, Dominos Puglisi, Brazil. Time, 0:48.4.

Second heat, 400-meter quarter-finals—Won by James Gordon, U. S. A. (2 yards); second, Godfrey Rampling, Great Britain (1 yard); third, Joachim Buechner, Germany (1 yard); fourth, James Ball, Canada (1 foot); fifth, Hialmar Johannesen, Norway (2 yards); sixth, Seikan Oki, Japan. Time, 48.6 seconds.

Third heat, 400-meter quarter-finals—Won by Ben Eastman, U. S. A. (1 yard); second, Iwao Masuda, Japan (1 foot); third, Borje Strandvall, Finland (2 yards); fourth, Crew Stoneley, Great Britain (2 feet); fifth, Raymond Lewis, Canada (1 yard); sixth, Adolf Metzner, Germany. Time, 48.8 seconds.

1,500-METER RUN FINAL (1,640.4 yards)—Won by Luigi Beccali, Italy (3 yards); second, Jerry Cornes, Great Britain (1 foot); third, Phil Edwards, Canada (2 yards); fourth, Glenn Cunningham, U. S. A. (1 yard); fifth, Erik Ny, Sweden (1 yard); sixth, Pen Hallowell, U. S. A. Time, 3:51.2. (New Olympic record. Former record, 3:53.2 by Harry Larva, Finland, 1928.)

WOMEN'S 80-METER HURDLES, FINAL—Won by Mildred Didrikson, U. S. A. (6 inches); second, Evelyn Hall, U. S. A. (1 yard); third, Marjorie Clark, South Africa (4 feet); fourth, Simone Schaller, U. S. A. (2 feet); fifth, Violet Webb, Great Britain (1 yard); sixth, Alda Wilson, Canada. Time, 11.7 seconds. (New Olympic record and betters listed world's record. Former Olympic record, 11.8 seconds, set by Miss Didrikson in Wednesday's semifinals. World record is 12.2 seconds, held by Miss Clark of South Africa, 1930.)

JAVELIN THROW FINALS—Won by Matti Jarvinen, Finland, 238 feet 7 inches (new Olympic record; old record 218 feet 6½ inches, set by E. H. Lundquist, Sweden, 1928).

Second, Matti Seppala, Finland, 229 feet ½ inch.

Third, Eino Pentilla, Finland, 225 feet 4½ inches.

Fourth, Gottfried Wiemann, Germany, 223 feet 8¾ inches.

Fifth, Lee Bartlett, U. S. A., 211 feet 6 inches.

Sixth, Kenneth Churchill, U. S. A., 207 feet 5½ inches.

HOP STEP AND JUMP FINALS—Won by Chumei Nambu, Japan, 51 feet 7 inches (new Olympic record and betters world's record; former Olympic record, 50 feet 10½ inches, set by A. W. Winter, Australia, 1924. World record is 51 feet 1⅝ inches, set by Mikio Oda, Japan, 1931).

Second, Erik Svensson, Sweden, 50 feet 3¾ inches.

Third, Menkichi Ohshima, Japan, 49 feet 4½ inches.

Fourth, Eamon Fitzgerald, Ireland, 49 feet 1 inches.

Fifth, Willen Peters, Holland, 49 feet.

Sixth, Sol Furth, U. S. A., 48 feet 10 inches.

Earnshaw Pitches Macks to Victory

Browns Beaten, 6-2, as Stewart Is Bested in Pitchers' Duel.

St. Louis, Aug. 4 (A.P.).—George Earnshaw outpitched Walter Stewart to win his sixteenth victory of the year

SISKIN RETURNS TO RACES TO WIN FEATURE AT HAWTHORNE

Epinard Colt Victor Over Etcetera

Shows Full Recovery From 1931 Injury to Score Easily.

Microphone Winner in Four-Nose Finish at Saratoga.

HAWTHORNE RACE TRACK, Aug. 4 (A.P.).—Siskin, a 4-year-old son of the great French horse, Epinard, returned to action today on the track where he broke down nearly a year ago, and responded with a neat victory in the Round Lake Purse at Hawthorne.

Siskin, ridden by A. Richard, was away on top and at no time during the 6½ furlongs was in danger of being overhauled. He finished with a margin of two lengths over Etcetera, with Dis Dat saving third money.

When Siskin broke down at Hawthorne a year ago it was feared he would have to be destroyed. However, he was saved and brought back into training. His time for the distance today was 1:20 3-5, and he paid $6.76 for $2 in the pari-mutuels.

Microphone Winner In Nose Finish.

Saratoga Race Track, N. Y., Aug. 4 (A.P.).—In the tightest finish of the meeting, four horses reaching the judges noses apart, the Sagz Stable's Microphone barely lasted to win the American Legion Handicap from a smart field here today. The son of Flying Ebony reveled in the muddy going, but Jockey Johnny Gilbert had all he could do to make the 7-to-1 shot stick it out. The good-sized crowd was in a frenzy as the Brookmeade Stable's Helianthus gained the place from S. W. Labrot's Tred Avon. Masked Knight was fourth.

The race was worth $3,350 and a piece of the plate, the latter presented by the Saratoga Post of the Legion. Microphone ran the seven furlongs in 1:27 1-5. The Sagamore Stable added Towee and this fellow was installed favorite, but after racing well up for a half mile he stopped badly.

Microphone, showing rare speed and gameness, was in front practically all the way. Gilbert kept him on the inside while Mr. Spong followed only a head back. Tred Avon was badly outrun to the stretch. Microphone drew into a good lead after straightening out for the drive home, but the field swarmed in on him in the closing stages, and it was Helianthus, on the outside, which came closest to catching the winner.

Twin-City Names Preliminary Bouts

Romano Meets Raspi; Mays Faces Leonard on Card Monday Night.

Three of the quartet of four-round preliminaries to support the Joe Banovic-Jimmy DeCapua finale in Twin-City Arena next Monday night were arranged yesterday by Promoter Charley Cornell.

Sam Romano, rugged Walter Reed featherweight, who recently was stopped by Nick Antonelli, gets another chance in a bout against Joe Raspi, hard-hitting Baltimorean who upset Jackie Simpson last Monday. Johnny Mays, Pacific Coast welter, who was a kayo victim of Roy Manley two weeks ago, also returns to action as the opponent of Sailor Leonard, Norfolk. In the third bout Johnny Koles, Baltimore welter, meets Kid Monte, Norfolk.

Young Van, local middleweight whose knockout defeat last Monday at the hands of Sammy Britt immediately paved the wa. for a return clash between the two in the semi-final, is scheduled to work out today with Bobby Goldstein, intercollegiate lightweight champion, in Mann's gymnasium, beginning at 1:30 p. m.

SWANEES WIN SLUGFEST.

Swanee.	AB	H	O	A	Pension Pk.	AB	H	O	A
White,2b.	6	1	1	4	Miller,ss,p.	5	1	2	3
Crim,ss.	3	1	1	2	Cahill,ss.	1	0	0	0
McCoy,p,ss	5	3	2	0	Lin,p,2b.	5	2	0	2
Wieskey,1b	5	2	8	0	Arzone,3b..	4	0	2	3
Mathews,cf	4	2	2	0	Shea,1b....	4	0	9	0
Mosely,3b.	5	2	2	3	Chite,rf....	3	0	1	0
Nichol,rf	4	0	1	0	Lew,2b,ss..	3	2	1	2
Cohill,c..	4	2	2	2	Basko,c....	3	0	2	0
Bell,lf....	4	3	2	0	Marshall,lf	2	1	0	0
					Martho,rf..	3	0	0	0
Totals.	42	17	27	12	Totals..	34	7	26	14

Pension Park ..... 2 1 0 0 1 5 1 1 1—12
Swanee Midgets ... 1 2 4 0 1 2 2 0 1—13

Runs—McCoy, (2), Mathews, (2), Mosely (2), Nicholson (2), Cohill, (2), Bell (2), Miller, (2), Oats (2), H. Lin, B. Arzone (2), N. Lew (3), Basko (2). Errors—Mosely (2), Arzone (2). Two-base hits—Cohill, H. Lin. Double play—Mathews to White. Left on bases—Pension Park, 10; Swanee Midgets, 3. First base on balls—Off McCoy, 10; off Caton, 4; off H Lin, 5; off Miller, 3. Hits—Off McCoy, 6 in 6 2-3 innings; off Caton, 6 in 1 2-3 innings; off H Lin, 14 in 7 innings; off Miller, 4 in 1 2-3 innings. Hit by pitched ball—By McCoy (Cahill); by H Lin (Nicholson). Winning pitcher—Caton. Losing pitcher—Miller.

SEARS RESTAURANT WINS.

Sears.	AB	H	O	A	Ashton.	AB	H	O	A
Miller,2b..	5	1	2	3	Ferguson,rf	3	0	0	0
Essex,lf...	4	1	0	0	Simpson,ss	3	0	1	0
Welch,ss..	4	2	1	2	Preston,1b.	4	0	16	0
Blake,3b..	4	2	1	1	Sullivan,c.	3	1	0	0
Myers,cf,c	4	0	3	0	Marsh,lf..	3	0	1	0
Swag'rt,p.	5	1	4	2	Alexan'r,cf	4	0	1	0
Cos'o,1b,cf	4	1	6	0	Gray,2b....	3	0	3	1
Wren,rf...	4	0	0	0	Graham,p..	3	0	0	3
Martin,rf..	3	3	0	0	Wherr'n,ss	3	0	2	2
Lomb'dy,lf	1	0	0	0	Wren,3b....	2	0	0	1
Colle,c,1b1	4	0	10	1	D'miller,2b	3	0	0	0
					Mansfield..	0	0	0	0
Totals.	39	11	27	9	Totals..	30	2	24	7

Sears Restaurant 5 3 0 1 2 0 0 x—12
Ashton ..... 0 0 1 0 0 0 0 0 0—1

Runs—Simpson, Miller (2), Essex (3), Welch (3), Blake, Myers, Russell, Errors—Welch, Blake, Colle, Wren, Wallenberg. Two-base hit—Russell. Stolen bases—Welch (4), Essex, Miller (2), Blake (3), Martin (4), Gray (4). First base on balls—Off Russell, 3; off Graham, 3; off Wallenberg, 2. Hit by pitched ball—By Russell (Ferguson); by Wallenberg (Martin). Struck out—By Russell 10; by Wallenberg, 2. Losing pitcher—Graham. Umpire, McCormick. Time of game—Two hours.

NAVY NETMEN WIN.

The Navy tennis team defeated Bureau of Investigation, 5 to 0, in the Departmental League yesterday. The results of matches follow:

Graham and Worthington (N.) defeated Shore and Newby, 6—3, 4—6, 6—2; Berat and Wilson (N.) defeated Seidon and Work, 6—3, 6—4. Wilkinson and McClung (N.) defeated Abbott and Welsh, 6—1, 6—1; Lewis and Bates (N.) defeated Allman and Hirsch, 6—4, 6—3; Beatty and Meek defeated Munger and Baker, 6—3, 6—6.

LOANS HORNING
South Washington, Va.
Diamonds—Watches—Jewelry
Take All Buses 20th St. and Pa. Ave.

JOE AND ASBESTOS

(Watch Sunday's Post for New Secret Code) —By Ken Kling

Bad track conditions are causing Asbestos plenty of worries. The sap missed a 10-to-1 shot and a 9-to-1 shot within three days when both horses ran second. Yesterday he was nicked for four seeds and roll is $46.26.

AT THE POST

with Bill Bennings

DEAR AL: HAWTHORNE RACE TRACK, CHICAGO, AUG. 4.

Those who thought the track would be heavy today had another think coming. There's power in that sun out here and by the third race the dust began to fly and by the fifth they were using the sprinkler. My horses spent the afternoon battling each other. I had 16 in the money after some scratching.

Haven't heard from Mike, who is at Saratoga since he sent Algeria, which should have been moved up to the winning hole. I'll bet he's out spending Microphone money tonight. Let you know his next specials. BILL.

FIRST RACE—OPIUM ran a corking second the other day and if that effort I'm forced to put him on top of these maidens. ARROWSWIFT has yet to run up to expectations, but may place ahead of METAURUS.

SECOND RACE—They don't come much worse than this field of maiden 3-year-olds. Your guess is as good as mine, which is CRIMEAN LAD, KLIPDRIFT and BADMINTON.

THIRD RACE—MISS MELODY, foaled in Old Virginia, may upset ESSEFF, BALLYGRAN and TIMOROUS in this sprint. She has been living up to her promises. ESSEFF is the likely favorite and may turn the trick.

FOURTH RACE—JAZ AGE drops weight and can defeat these with that best effort. VISHNO and HIGHER look like the pair to give the most trouble, although, virtually every horse named has races to recommend it.

FIFTH RACE—SUPREME SWEET couldn't beat Polydorus the other day, but I believe she can take this purse. The principal contention is likely from the Hertz Entry of SEVEN VEILS and FRENCH DUCHESS. I SAY for third.

SIXTH RACE—CHU CHU carries a feather to the post in this, and I see no reason to pass him up. Turned in an impressive victory and will hardly be in better form than at present. ON SIR and BIG BEAU for what is left.

SEVENTH RACE—ZIDA is a consistent animal, and I'm putting her ahead of this group. CULLODEN for the place and ESKIMO for show. The latter may be the medium of an upset.

EIGHTH RACE—BEAUTY SECRET is well placed in this. MARYDALE and PRUDY BASIL for the second and third money.

DEPARTMENTAL LEAGUE.

SOUTH SECTION.									
Naval Hos.	AB	H	O	A	G.	F.	O.		
W'mson,1b	3	0	6	1	0	2	B.Schn'r,cf	4	0
Crim,ss	3	1	1	2	0	0	Homan,3b	3	0
Thrift,rf,cf	5	1	3	0	0	0	Mosedale,lf	3	0
Pat'rson,ss	4	2	1	3	0	0	Gartland,ss	3	0
Hall,2b	3	2	2	2	0	0	Harding,1b	3	0
C'pbell,2b	4	0	1	4	0	0	Simon,2b	4	3
Isert,lf....	4	0	1	0	0	0	Sole,rf....	3	1
Hall,c....	3	0	0	0	0	0	A.Schn'r,c	4	1
Martin,p..	3	1	0	1	0	0	Corkins,p..	4	1
Th'pson,rf	2	0	0	0					
*Perkins..	1	0	0	0					
Totals..	33	6	27	12			Totals..	39	15

*Batted for Thompson in ninth.

Q. M. C.	0	0	1	1	0	0	1	0	2	0—5
Naval Hospital			0	0	1	0	0	0	1	0—2

Runs—B. Schneider, Harding (3), Crews, A. Schneider, Patterson, Errors—Garland, Harding, Patterson, B. Schneider, Homan. Two-base hits—Simon, Goan. Stolen bases—Bridges, Goan, Hall, B. Schneider, Harding, Mosedale. Sacrifice—Sole. Double play—Corkins to Harding. First base on balls—Off Corkins, 6. Hit by pitched ball—By Crews (B. Schneider).

NORTH SECTION.									
Commerce.	AB	H	O	A	Repair.	AB	H	O	A
Luckett,cf	3	1	1	0	Long,3b..	3	0	1	1
O'Don'l,lb	3	0	5	0	Zsoldos,2b	4	0	3	2
Koenig,ss.	3	1	1	3	Guethler,lf	4	1	0	0
Leitch,3b..	3	1	2	3	Noone,1b..	4	1	9	0
Gichner,c..	3	0	9	0	Horan,c....	4	1	9	2
Valenza,2b	4	2	6	3	Wesley,ss..	4	1	1	2
Milb'n,rf,lf	5	1	0	0	McDon'd,cf	4	1	0	0
Murdock,lf	4	0	2	0	Littell,rf..	4	1	1	0
Kearney,rf	1	1	0	0	Polen,p....	4	1	1	3
Roche,p....	3	0	0	2					
Totals..	38	9	27	11	Totals..	35	9	27	11

Commerce	0	0	3	0	0	0	5	0	2	—10
L. C. Repair	0	0	0	0	2	0	0	0	0	—2

Runs—Luckett (2), O'Donnell, Leitch (2), Guethler, Noone, Koenig, Gichner, Valenza (2), Roche. Errors—Murdock, Noone, Wesley (2), Zsoldos, Polen. Home runs—Luckett, Noone. Stolen bases—O'Donnell, Gichner, Valenza. Sacrifices—Valenza, Luckett. Double plays—Valenza to Horan to Long, Leitch to Valenza to O'Donnell, Koenig to Valenza to O'Donnell. First base on balls—Off Polen, 3; off Roche, 1. Hit by pitched ball—By Polen (Gichner, Luckett). Struck out—By Polen, 8; by Roche, 6.

CASEYS WIN SIX IN ROW.

K. of C.	AB	H	O	A	Y. M. C. A.	AB	H	O	A
Boyd,3b....	3	1	2	2	Cook,rf....	5	3	0	0
Em'rt,p,2b	3	2	2	3	Kligman,3b	3	2	2	1
Kruger,rf..	1	0	0	0	Gastr'k,3b	1	0	1	1
Hundwin,ss	4	3	1	3	Zim'man,lf	5	0	2	0
Swag'rt,ss,p	5	4	2	2	Schulz,c...	4	1	7	1
Mancuso,c.	4	2	6	1	Treg,p....	4	1	2	1
Roache,rf..	4	1	0	0	Duke,ss...	4	2	3	3
Wiles,cf....	1	0	0	0	Donald,ss..	1	0	1	1
Monts'y,lf.	1	0	0	0	Hare,ss....	1	0	0	1
Ballas,lf..	0	0	0	0	Dalen,rf...	3	0	0	0
Timmel,1b	4	2	8	0	Halsted,1b	4	0	7	0
H'per,cf,2b	3	1	0	0	Hook,p,2b..	4	2	2	2
Bedgw'k,cf	0	0	0	0					
Totals..	35	17	24	13	Totals..	36	8	27	11

Y. M. C. A.							2	0	0	0	0	0	0	2—4
K. of C.	1	0	1	6	3	2	1	0	x	—16

Runs—Boyd, Emmert, Goodwin (3), Swagart (2), Mancuso (2), Roache, Wiles, Ballas (2), Kimmel, Harper (2), Cole, Kligman, Schulz, Halstead. Errors—Hook (2). Two-base hits—Harper, Kimmel, Swagart, Goodwin, Mancuso. Three-base hit—Kimmel. Stolen bases—Ballas (3), Emmert, Swagart, Harper, Goodwin (2). Sacrifices—Harper, Goodwin, Mancuso, Swagart. First base on balls—Off Swagart, 2; off Emmert, 2; off Treg, 8; off Hook, 2. Hits—Off Swagart, 3 in 6 innings; off Emmert, 5 in 3 innings; of Treg, 13 in 6 innings; off Hook, 4 in 2 innings. Hit by pitched ball—By Swagart (Cole).

DIAMOND DUST

POUNDING Hull and Quinn for fourteen hits, the Diamond Cab Team defeated the Fire Department nine by a score of 11 to 7 yesterday. Five runs in the fifth inning and four more in the seventh decided the issue. Holland, Hardwick and Friedlinger slammed triples for the winners, while Brandon collected three hits in four tries. Saturday Diamond Cab plays C. & P. Telephone Co. on the Ellipse at 3 p. m.

City Cab's Capital City League game Sunday with the Union Printers has been postponed because the latter plan to depart for the scene of their convention that day. Manager "Monty" Meinberg would like to book a game for the Cabmen. He may be reached at Lincoln 5194-J.

Rock Creek Servicenter will play the Majestic Radio Team Saturday at 3 o'clock on the Ellipse in preparation for Sunday's game with Columbia Heights in the Capital City League.

The Phoenix A. C. will clash with the Police Team tomorrow on a field to be announced later. Sunday Phoenix will move over to Alexandria for a tussle with St. Mary's Celtics. The game will be played in Baggett's Stadium, starting at 3 o'clock.

Coakley pitched the Washington Oriole Insects to an 8-3 victory over the Marberrys' yesterday. He allowed only three hits. Taylor's triple featured the winning attack.

All members of the Ben Hundley Insect Team are requested to report on the grounds at 10 o'clock tomorrow morning for their game in the Capital City League.

The Mount Rainier nine plays two week-end games, meeting the LeDroit Tigers at 4 o'clock tomorrow on the Dunbar High field and playing the Hiser's All-Stars Sunday at Mount Rainier.

The Thompson Furniture Co. Midgets want a game for Sunday on the Eighteenth and Otis streets northeast, diamond. The Maryland Aces and Bunker Hill Post are challenged. Call North 6104.

The Mount Rainier Bluebirds have a field and want a game for the week-end. Phone Emerson 8108 today.

RACING SELECTIONS

THISTLEDOWN.
(For heavy track.)

1—Spill, St. Vincent, Never Quit.
2—Elehart, Malilin, Carrois.
3—Cloudy, Copper, Cash Play.
4—Dry Nation, Hard Rock, Mill Hand.
5—Bless Her Heart, Little Coventry, Broken Sound.
6—Ken Kling, Tantilling, Trice.
7—Boge, Notsnicer, Vassboro, Prince.
Best—Ken Kling.
—Louisville Times (A.P.).

SARATOGA.
(For slow track.)

1—Condescend, Sergeant Donaldson, Contribute.
2—Hat Broom, Lochshee, Autumn Bells.
3—Pomponius, Wedding Ring, Little Lad.
4—Suntica, Parry, Delicacy.
5—Pilate, Don Pedro, Delicacy.
6—Donsays, Miner Myerson, Via Appia.
Best—Suntica.
—Louisville Times (A.P.).

DORVAL.
(For muddy track.)

1—Vandion, Williford, Valour II.
2—Irish Sphere, Freethinker, Candy Man.
3—Quadroon, Bounder, Tempter.
4—Sorcery, Maeone, Maechute.
5—Kingbird, Dusky Maiden, Fair Margery.
6—Gay Pal, Tannic, Big Blue.
7—Judge Caverly, Isostasy, Skirt.
Best—Kingbird.
—Louisville Times (A.P.).

Additional Sports on Page 13.

HAWTHORNE ENTRIES.

(Associated Press.)

FIRST RACE—Five and one-half furlongs; purse, $1,000; allowances; for 2-year-old maidens.

1 Bubbler	118	10 Metaurus	118
2 Slapped	118	11 Beau Cavalier	118
3 Kapulena	118	12 Chiltex	118
4 Popo	118	13 Dawn Breeze	118
5 Opium	118	14 Bright Monk	118
6 Arrowswift	118	15 Swingaven	118
7 Hueu	118	16 Ogee	118
8 First Regiment	118	17 Parting Ship	118
9 Band Wagon	118	18 Prince Febles	118

SECOND RACE—One and one-sixteenth miles; purse, $1,000; for 3-year-old maidens.

1 Rosa de Cuba	105	6 Klipdrift	110
2 Badminton	110	7 Dattner	110
3 Afro American	110	8 Crimean Lad	110
4 Chesney	110	9 Village Vamp	105
5 Watch Tower	110	10 Vonair	110

THIRD RACE—Six furlongs; purse, $1,000; the Nordic; for 2-year-olds.

1 Miss Melody	105	6 Our Justice	104
2 Esseff	108	7 Timorous	101
3 Honuapo	104	8 Ballygran	111
4 †Reservist	104	9 Prudie Broom	101
5 †High Line	104		

†Audley Farm entry.

FOURTH RACE—Six furlongs; purse, $1,000; claiming; for 3-year-olds and upward.

1 *Jaz Age	110	8 *Higher	112
2 *Dark Sea	110	9 Most Whe	110
3 Vishno	110	10 Big Beale	113
4 Martie Flynn	115	11 Adobe Post	110
5 *Wh'percracker	110	12 *Piddler	113
6 *Little American	113	13 *Voltamaid	100
7 Broad Meadows	120		

FIFTH RACE—Six and one-half furlongs; purse, $1,400; allowances; the Rose of Sharon; for 3-year-olds.

1 Flying Home	102	5 Miss Marr	105
2 Sweet Scent	102	6 I Say	107
3 Seven Veils	97	7 Bonny Maureen	102
4 French Duchess	97	8 Suprême Sweet	112

†Mrs. J. D. Hertz entry.

SIXTH RACE—One and one-sixteenth miles; purse, $1,200; allowances; the Evergreen; for 3-year-olds.

1 Shaker Lady	107	6 Chu Chu	99
2 Big Beau	109	7 On Sir	104
3 Eskimo	111	8 Cee Tee	112
4 Waylayer	112	9 Hokuao	109
5 Mad Wind	112	10 Watch Him	112

SEVENTH RACE—One and one-sixteenth miles; purse, $1,000; claiming; for 3-year-olds and upward.

1 *Calus	106	10 *Waterport	106
2 Zevar	110	11 Low Gear	111
3 Eskimo	111	12 Merrily On	102
4 *Sunday	91	13 Green Wave	102
5 Prince Fox	102	14 Garlic	113
6 Braeswood	105	15 Lighthup	111
7 *Colloded	108	16 *Tony Joe	108
8 Zida	111	17 Limbus	111
9 *Kenny Boy	97	18 Barney Sexton	111

EIGHTH RACE—One and one-sixteenth miles; purse, $1,000; claiming; for 3-year-olds and upward.

1 *Playaround	103	10 Marydale	113
2 Prudy Basil	103	11 Ann Clay	108
3 *Kensington	108	12 *Taddywawa	108
4 *Phantasime	108	13 Scotland Blues	108
5 *Wyo Lad	103	14 Wild Child	103
6 Beauty Secret	106	15 La Feria	113
7 *Underdun	108	16 *Charm	108
8 Miss Myrtha	100	17 Betty Barrett	113
9 *Subtlety	103	18 *Scony	108

*Apprentice allowance claimed.
Weather, clear; track, good.

SARATOGA ENTRIES.

(Associated Press.)

FIRST RACE—Six furlongs; purse, $900; claiming; the High Rock; for 3-year-olds and upward.

1 Dornoch	102	9 Dark Seeker	100
2 Regula Baddun	112	10 Sgt. Donaldson	120
3 Condescend	120	11 Mapla	105
4 Backammun	110	12 Lullaby II	105
5 Uncovered	105	13 Contribute	115
6 Merrily On	109	14 General A	112
7 Stimulator	103	15 Anubis	107
8 Novelist	110	16 French Lass	105

SECOND RACE—About 2 miles; purse, $1,000; selling; the Foxhunter steeplechase; for 4-year-olds and upward.

1 Bisbier	148	6 Rochdale	138
2 The Worker	143	7 †Lochshee	136
3 Nat Cleyman	145	8 †Aries	130
4 Hat Broom	145	9 †Autumn Bells	133
5 †Swansea	131		

THIRD RACE—Five and one-half furlongs; purse, $800; conditions; the Crown Point; for 2-year-olds.

1 Little Lad	111	4 Sarada	108
2 Satin Shoes	106	5 Wedding Ring	114
3 *Zoza	106	6 Pomfinlue	101

FOURTH RACE—Seven furlongs; purse, $2,000 added; the Test Stakes; for 3-year-old fillies.

1 Flag Trick	113	5 Parry	118
2 Sudilca	128	6 Delicacy	113
3 Unique	118	7 Monel	113
4 Dark Charmer	113	8 Laughing Queen	126

FIFTH RACE—One mile; purse, $1,000 added; the Port Henry Handicap; for 3-year-olds and upward.

1 Red Run	110	12 *Vespa	102
2 *Eva B	111	13 Century Lass	107
3 Grifford	110	14 Cresta Run	115
4 Polar Brush	110	15 Caichas	113
5 Pace	110	16 Jesting	111
6 Lei	110	17 Fast Colors	110
7 Sunbar	112	18 Mirsays	115
8 Via Appia	112	19 *Min. Myerson	115
9 Center Lane	115	20 Try Mack	115
10 Cowdy Queen	112	21 Gran.'s Trade	112
11 Bannach Lath	107		

*5 lbs. apprentice allowance claimed.
17 lbs. apprentice allowance claimed.
Weather, clear; track, slow.

SARATOGA RESULTS.

(Associated Press.)

FIRST—Seven furlongs; purse, $800; conditions; for maiden 3-year-olds and upward.

Bubble Up, 112 (James)..... 6-1 4-5 1-3
Monda, 112 (Fields)..... 1-4 Out
Well Played, 112 (M. Garner)..... Out
Wayden and Black Dance also ran. Time, :29 3-5.

SECOND—One and one-eighth miles; purse, $900; allowances; for 3-year-olds and upward.

Dark Secret, 109 (Mills)..... 3-5 1-5 Out
Swatter, 111 (Hanford)..... 5-2 4-5
War Here, 109 (Gilbert)..... 1-5
Cree, Scuttle and Navlor also ran. Time, 1:55 3-5.

THIRD—Six furlongs; purse, $800; allowances; for 2-year-olds.

Popwyman, 113 (Robertson). 11-5 1-2 Out
Parity, 110 (Beishal)..... 5-1 6-5
Uppercut, 110 (Kurtsinger)..... 1-3
Cantoria, Inlander and Zelle also ran. Time, 1:13 2-5.

FOURTH—Seven furlongs; purse, $2,000 and a plate added; American Legion Handicap; for 3-year-olds and upward.

Microphone, 106 (Gilbert)... 7-1 3-2 7-5
Hilarious, 115 (Fields)..... 6-1 3-1
Tred Avon, 122 (J. Burke)..... 7-5
Mr. Sponge, Halcron, Masked Knight, Happy Scot and *Towee also ran. Time, 1:27 1-5.

FIFTH—Wilson mile; purse, $800; claiming; for 3-year-olds and upward.

The Chief, 110 (Wrigley)... 3-1 6-5 3-5
Merry Fox, 105 (S. Renick)... 3-1 3-5
Zaidee, 112 (James)..... 6-5
Sirius, Euclind, Sun Friar, Tinge and Despoil also ran. Time, 1:43.

SIXTH—Five and one-half furlongs; purse, $800; conditions; for maiden 2-year-olds.

Rush Hour, 117 (J. Burke)... 3-1 6-5 3-5
Pompoleon, 117 (Beishak)... 2-1 1-1
Carry the News, 117 (Workman)..... 3-1
Jacobs Ladder, Facetofoe, Did She, Bush Ranger, Sans Froid, Harky, Caesars Ghost and Old Honesty also ran. Time, 1:09.

WONDER NINE TO RELY ON BELL

To Face Pale Drys on Mound Sunday in Midget Play-Off.

RODDY BELL'S fine work on the mound for the Wonder Bread Midgets this season has induced Manager "Zip" Poole to name him starting pitcher in Sunday's game with the National Pale Drys, the first in a three-game series for the midget championship of the Capital City League and the city.

Bell's choice will find favor with the team's supporters. He pitched four league games for the Breadmen and won them all, including a no-hit, no-run contest. In chalking up this quartet of victories he held his opponents to 20 hits and 11 runs, an average of five hits and 2.75 runs per game. Bear in mind that not all of the tallies were earned.

Guckeyson's Batting Slump Is Worry.

Poole is not worried about pitching in the big game, but he is troubled with one or two other matters. Probably the most important of these is Bill Guckeyson's batting slump. Last year a star in the midget ranks and one of the most feared batters on the sandlots, Guckeyson's average has melted like butter in a hot oven. The reason assigned to the diminishing figures is the desire to play with older teams, unlimited teams at that. It is difficult for a boy to bat against speed-ball pitching such as is the case in the unlimited ranks, and still retain perfect timing against the slower hurling of midget pitchers.

Guckeyson was unmindful of Poole's warnings and played several games with an independent team. His average in the midget circuit immediately came down like a capsized balloon, and he has been of little value to the team since.

Kwariani and Speer Matched at Bolling

Kola Kwariani, who is almost as bald as Cueball Alex Aberg—which makes him very bald indeed—heads the next rassling show at Bolling Field. Kwariani, whose resemblance to Aberg ceases with his lack of hair, for he is a very good wrestler, meets fearful Frank Speer, the lad who is making himself into a real menace over Anacostia way.

The semifinal concerns Charley Hanson and Ivan Zirkoff, two newcomers to the local corral. In fact, the whole card is one of new faces, it being even rumored that the Masked Marvel will appear with a new mask.

Pilots-Cuban Stars Play at Park Tonight

The Original Cuban All-Stars, known along the barnstorming ways of baseball as one of the outstanding colored teams in the business, plays the Washington Pilots tonight at Griffith Stadium under the arc lights. The game starts at 8:30 o'clock.

Jose Rodriquez is the probable pitching candidate for the Cubans. Webster McDonald, manager of the Pilots, will hurl for the locals.

5,000 See Chocolate Defeat Eddie Shea

Chicago Stadium, Chicago, Aug. 4 (U.P.).—Kid Chocolate, Havana Negro, successfully defended his junior-lightweight championship tonight by winning an easy ten-round decision from Eddie Shea, Chicago Italian, before a crowd of about 5,000.

Coasting along most of the way, Chocolate had little difficulty outfighting Shea at every turn.

Capital City League Week-End Schedule

TOMORROW.

INSECT DIVISION.

Phoenix A. C. vs. Ben Hundleys, No. 3, 11 a. m. (Play-off for first-half championship.)

SUNDAY.

UNLIMITED DIVISION.

Section A.

Horning Jewelers vs. Congress Heights, Congress Heights, 3 p. m.

Dixie Pigs vs. Ciro's, Berwyn, 3 p. m.

Section B.

Diamond Cab vs. St. Joseph's, No. 4, 3 p. m.

Rock Creek Servicenter vs. Columbia Heights, West Ellipse, 3 p. m.

Franc Jewelers vs. Federal Storage (postponed).

SENIOR DIVISION.

Miller Furniture Co. vs. Dor-A, East Ellipse, 3 p. m. (Second game, championship series.)

JUNIOR DIVISION.

Wheeler Club vs. Dor-A, North Ellipse, 11 a. m.

Swann Service vs. Mount Rainier, North Ellipse, 1 p. m.

Dixie Polish vs. Georgetown, East Ellipse, 11 a. m.

Southwest Merchants vs. Fussell-Young, No. 4, 1 p. m.

MIDGET DIVISION.

Wonder Bread vs. National Pale Dry East Ellipse, 1 p. m., first game championship series.

DORVAL RESULTS.

(Associated Press.)

FIRST—Six furlongs; purse, $400; claiming; for 3-year-olds and upward.

Sturdy, 108 (R. Cooper)... 3.95 2.80 2.15
Black Dreams, 108 (F. Case)..... 8.55 3.20
Yankee Doodle, 118 (N. Walls)..... 2.95
Duanic, Skipaway, *Donnes Moi, Hat Brush, Thistle Gold, *Dark Angel and Morover also ran. Time, 1:19.

*Field.

SECOND—One mile; purse, $400; claiming; for 3-year-olds and upward. Canadian foaled.

Margie Moon, 102 (G. Horn)..... 25.85 11.05 7.10
Floriazel, 103 (Watson)..... 8.05 3.20
Fly Fisher, 102 (Prain)..... 3.00
Hapsite, Ore, *Yvonne M., First Day, Span, *Sir Bonitac, Davenport, Fatal Gift, *Mongolian also ran. Time, 1:51 1-5.

*Field.

THIRD—One

Stocks Continue Advances In Year's Heaviest Trading

3,522,060-Share Sales Are Largest Since December; Old Losses Cut.

New York, Aug. 4 (A.P.).—Stocks swooped upward with a confidence born of their own recent successes today. It was the most active market since December 18, eclipsing for 750,000 shares the volume attained last Thursday, when current manifestations of bullishness were beginning to gather headway.

Stocks at their best ranged 1 to 6 points higher, pushed up by almost a stampede of buying in the forenoon. Heavy profit-taking clipped the market's wings sufficiently to reduce the average net advance to just a point. Transactions totaled 3,522,000 shares.

Activity was well distributed, but a few leaders stood out. In this group was American Telephone, which sold at 100¼, against its July 11 low of 70¼. It closed 98, up 1¾. Others were United States Steel, Allied Chemical, American Can, Union Pacific, American Tobacco B, Coca Cola, Case, Western Union and Drug, but their extreme advances were reduced to a point or so. Many gains by preferred stocks were spectacular.

The market reached a point that represented cancellation of about half the March-June slump.

Brokers' loans rose only $1,000,000 in the week ended Wednesday, a paltry advance when compared with the buoyancy of stocks. Normally this would indicate a large volume of buying by those who did not need recourse to borrowing. New York City member banks expanded their total loans $109,000,000, of which $39,000,000 was in security loans other than those to brokers. "All other," or commercial loans, dropped $30,000,000.

THE MARKETS AT A GLANCE

What the Stock Market Did

	Thurs.	Wed.
Number of advances	390	450
Number of declines	192	70
Stocks unchanged	156	106
Total issues traded	738	626

Stocks.

Buoyant rally sent stocks 1 to 6 points higher, to be trimmed later by profit taking to 1 point. The turnover of 3,522,060 shares was the largest since December.

Bonds.

Upward movement was steady despite bursts of profit taking. Sales totaled $12,217,000; gain averaged four-tenths of a point.

Curb.

Vigor marked the curb's climb to higher ground. Trading mounted to 330,000 shares. Gains were wide.

Wheat.

A rally of 4⅜ cents per bushel was nearly all lost in the market's closing hour. Buyers decreased.

Cotton.

Reaction, caused by brokers' selling, cut early gains to 5 to 9 points losses. Decembers closed at 6.09.

SECURITIES AVERAGES.

(Associated Press.)

STOCKS	50 Ind.	20 R.R.	20 Ut.	90 Tl.
Yesterday	52.5	21.5	75.5	51.7
Previous day	51.9	21.7	75.0	50.6
Week ago	46.5	19.6	70.0	46.5
Month ago	36.2	13.7	57.7	36.5
Year ago	105.8	61.1	161.1	106.9
Three years ago	234.4	155.7	321.3	236.7
Five years ago	133.8	124.0	116.9	125.1
High (1932)	73.3	30.8	111.0	71.5
Low (1932)	35.1	13.2	51.8	35.0
High (1931)	140.2	106.2	203.9	144.3
Low (1931)	80.0	30.8	92.8	61.3
High (1930)	202.4	141.6	281.3	205.8
Low (1930)	112.9	86.4	146.5	114.7
BONDS	20 In.	20 R.R.	20 Ut.	60 Tl.
Yesterday	62.9	60.8	78.8	67.5
Previous day	62.4	60.8	78.5	67.1
Week ago	61.2	58.8	77.3	65.7
Month ago	53.2	51.9	73.3	59.4
Year ago	84.1	98.2	101.4	94.6
Two years ago	93.8	107.5	100.1	100.5
Three years ago	93.0	102.5	97.1	97.5
High (1932)	71.3	78.0	85.7	78.1
Low (1932)	53.2	47.4	70.9	57.5
High (1931)	90.4	105.7	101.5	98.7
Low (1931)	82.3	62.3	80.2	68.5
High (1930)	94.9	109.8	101.4	101.9
Low (1930)	83.3	97.3	96.6	92.6

(Copyright, 1932, Standard Statistics Co.)

FOREIGN MARKETS.

(Associated Press.)

London—Prices reacted favorably on the stock exchange to Wall street's overnight strength. Transatlantic issues led the advance under repurchases. Gilt-edged securities eased in the afternoon while German bonds and oil shares were firm. South American bonds were affected by the dispute between Paraguay and Bolivia. The closing was steady.

Paris—While less active than international issues, French stocks joined the upward movement on the bourse with increased transactions. French rentes gained fractionally and Rio Tintos and Royal Dutch issues advanced on bear covering.

Berlin—Trading was inactive on the bourse and some weakness developed in the afternoon. The market closed up to one and a half points above opening prices.

MONEY MARKETS

FOREIGN EXCHANGE.

New York, Aug. 4 (A.P.).—Foreign exchange was: Great Britain in dollars, others in cents.

Great Britain—Demand, 3.49¼; cables, 3.49⅛; 60-day bills, 3.48¼.
France—Demand, 3.94⅞; cables, 3.91⅝.
Italy—Demand, 5.09¼; cables, 5.09¾.
Belgium—Demand, 13.86½.
Germany—Demand, 23.78.
Holland—Demand, 40.21.
Norway—Demand, 17.51.
Sweden—Demand, 17.94.
Denmark—Demand, 18.81.
Switzerland—Demand, 19.45.
Spain—Demand, 8.11.
Portugal—Demand, 3.20.
*Greece—Demand, .64⅜.
Poland—Demand, 11.30.
*Czechoslovakia—Demand, 2.98¼.
*Jugoslavia—Demand, 1.78.
*Austria—Demand, 14.00.
*Roumania—Demand, .59¾.
Argentina—Demand, 28.79.
*Brazil—Demand, 7.59.
Tokyo—Demand, 26.62½.
Shanghai—Demand, 29.75.
Montreal—Demand, 87.12⅛.
Mexico City—Demand (silver peso), 29.60.
*Nominal

NEW YORK.

Call money steady: 2 per cent all day. Time loans steady: 60-90 days, 1¼@1½; 4-6 months, 1½@1¾ per cent.
Prime commercial paper, 2¼@2½.
Bankers' acceptances unchanged.
Bar silver steady and unchanged at 26⅝.

LONDON.

Money, ½. Discount rates—Short bills, ¾@1; three-month bills, ¾@13-16 per cent.
Bar silver steady, unchanged at 17⅛d.

PARIS.

Three per cent rentes, 82 francs 25 centimes. Five per cent loan, 96 francs 80 centimes.
Exchange on London, 89 francs 48 centimes. The dollar was quoted at 25 francs 54½ centimes.

GOLD MOVEMENT.

There was an increase of $27,000,000 for the week in the monetary gold stock. Money in circulation increased $38,000,000, probably due largely to month-end settlements.

Copper Sells Higher.

New York, Aug. 4 (A.P.).—Small tonnages of copper for nearby shipment have been purchased at 5⅜ cents a pound, an advance of ⅛c over the recently prevailing official price. Buying is reported somewhat more active in the domestic market. Metal for domestic shipment is quoted at 5¼@5⅜ cents a pound for August and September shipment and 5⅜ cents for the last quarter. The export market shows a spread in quotations.

RUSH PRINTING
EXPERT SERVICE
HIGH GRADE—NOT HIGH PRICED
BYRON S. ADAMS
"I Never Disappoint"

REAL ESTATE NOTES YIELDING 6% INTEREST
TYLER & RUTHERFORD, INC.
First trust notes well secured on detached modern residences, for sale at par and accrued interest.
1320 K St. N.W. NA. 6475

MARYLAND Titles Examined
Conveyancing and Settlements
All Maryland Counties
Waterfront Properties a Specialty
Maryland Land Title Co.
1413 Eye St. N.W.
Na. 8885

CURB SPEEDS CLIMB AFTER PROFIT SALES

330,000-Share Turnover Sets Record for 1932; Gains Are Wide.

New York, Aug. 4 (A.P.).—With more vigor than shown in any session for a long time, the Curb Market continued its upward drive until the late trading today, when enough profit-taking developed to thin down some of the early gains. Volume approximated 330,000 shares, making it one of the biggest days for the curb this year.

Utilities continued as leaders and showed as much if not greater buoyancy than the utility group on the big board. Electric Bond & Share 6 per cent preferred was bid up 5 points and held most of the gain in the face of the company's report showing a heavy decrease in net income for the twelve months ended June 30.

Other issues that managed to save a considerable part of their early improvement included aluminum, limited, with a final gain of 5 points, and Great Atlantic & Pacific Tea, 8 points.

An early advance in oils under the leadership of Gulf and Humble petered out, and most of these issues closed unchanged to a shade lower.

Butter and Eggs Set Record In Highest Gains Since 1930

Chicago, Aug. 4 (A.P.).—Butter and eggs for future delivery scored the most spectacular advance made in a single session for almost two years on the Chicago mercantile exchange today. New highs were made by all deliveries and the volume of trading was the heaviest since November 25, 1930.

The October delivery of eggs shot up ¾ cent a dozen and held ⅝ of the gain at the finish. The close was 18½ cents. The August delivery of butter gained ⅝ cent a pound and the November registered a full cent advance.

Sales were 4,051,200 pounds of butter and 4,080,000 dozen eggs, representing a monetary value of more than $900,000 for the butter and $760,000 for the eggs.

CHICAGO STOCKS.

(Furnished by W. B. Hibbs & Co.)

	Bid.	Ask.
Yellow Taxi	8	8½
Thompson	10⅝	11½
Wahl	¼	½
Butler Bros.	2	2¼
Natl. Leather	⅛	⅜
Swift	11½	11⅝
Swift International	19	19⅜
Libby McNeil & Libby	1⅛	1⅛
Midwest Oil		⅜
City Con com		⅞
City Con pf		2½
Edison	67½	68½
Public Service $100 par	35	36
Public Service no par	35½	37
Quaker common	81	83
Quaker pf	101¾	
Bendix	7¼	7½
Borg Warner	7⅝	7⅞
Ill. Brick	3½	
U. S. Gipsum	18	18¾
Great Lakes Dock & Dredge	8½	8¾
Sababan & Katz	5	10
Cons com.		⅜
Cons pf		4
Electric Household	4	5
McCord	2	2¾

INVESTMENT TRUSTS.

(Quotations furnished by Knapp & Co.)

	Bid.	Ask.
Cumulative Trust Shares	2.49	
Nation-Wide Voting	8	8½
Nor. Amer. Tr. Shares, 1953	1.63	
Nor. Amer. Tr. Shares, 1955	1.71	1.85
Nor. Amer. Tr. Shares, 1956	1.71	1.85
Super. Corp. of Amer. Tr. Sh. C	4.15	4.55
Super. Corp. of Amer. Tr. Sh. D	3.90	4.30
U. S. E. L. P. S. Voting	8½	8⅝

TREASURY CERTIFICATES.

(Reported by Chas. D. Barney & Co.)

Rate.	Maturity.	Bid.	Offer.
1½	Sept. 15, 1932	100 4-32	100 6-32
3	Sept. 15, 1932	100 12-32	100 14-32
3½	Oct. 15, 1932	100 18-32	100 20-32
3¼	Dec. 15, 1932	101 2-32	101 4-32
3¾	Feb. 1, 1933	101 22-32	101 24-32
3¾	Mar. 15, 1933	101 30-32	102
2	Mar. 15, 1933	100 16-32	100 24-32
2	May 2, 1933	100 30-32	101
1½	June 15, 1933	100 14-32	100 16-32
2	May 2, 1934	101 30-32	102
2¼	Aug. 1, 1934	100 7-32	100 9-32
3	June 15, 1935	100 31-32	101 1-32
3¼	Aug. 1, 1936	100 31-32	101 1-32

THE METAL MARKETS.

New York, Aug. 4 (A.P.).—COPPER—Steady; electrolytic, spot and future, 5¼@5⅜.
TIN—Firm; spot and nearby, 32.37; future, 22.62.
IRON—Quiet; unchanged.
LEAD—Firmer; spot, New York, 3.00; East St. Louis, 2.90.
ZINC—Firmer; East St. Louis, spot and future, 2.75.
ANTIMONY—5.12.

BALTIMORE SECURITIES.

Baltimore, Aug. 4.—Closing prices:

Arundel Corporation	19⅝
Black & Decker	2⅜
Commercial Credit 6½ pfd	15½
Consolidated Gas com	54
Fidelity & Guaranty Fire Corp	8½
Maryland Casualty Co	4⅜
New Amsterdam Cas Co	14⅛
Pa Water & Power	43
U S Fidelity & Guaranty	5¾

BONDS MOVE HIGHER IN IRREGULAR SHIFTS

Issues Defeat Profit Taking in $12,217,000 Sales; Gain Is Four-Tenths.

New York, Aug. 4 (A.P.).—While there were no bursts of speed in the bond market today, and irregularities even appeared in various groups under flurries of profit-taking, listed loans generally maintained their steady ground-gaining trend.

Trading activity was moderately above that of yesterday, sales totaling $12,217,000 par value, and the average for 60 selected corporate bonds was up four-tenths of a point.

Speculative issues, as in recent sessions, attracted the most attention, although the high-grade loans were not altogether neglected.

Principal railroad gainers included some bonds of Canadian National, Chesapeake Corporation, Chesapeake & Ohio, Chicago & Alton, Burlington, Chicago & Eastern Illinois, St. Paul, Chicago & Northwestern, Rock Island, Delaware & Hudson, Denver & Rio Grande, Erie, Great Northern, Illinois Central, New Haven, St. Louis Southwestern, Southern Railway, Union Pacific and Wabash.

Bonds of International Telephone, Western Union, Postal Telegraph, Columbia Gas, Laclede Gas and Metropolitan Edison showed substantial improvement with gains ranging from fractions to around 3 points. The oil section, for a change, was quiet.

1,500 Firms in Midwest Say Trade Is Reviving

Chicago, Aug. 4 (A.P.).—A declaration that business was on the upgrade and a prediction that prosperity would have a strong foothold by autumn came today from 1,500 retailers and wholesalers in the Chicago area.

The optimistic sentiment was made public through a survey by the Chicago Association of Credit Men. Firms represented in the association do an annual business running high into the millions.

Stock Exchange Seats Sell at Higher Prices

New York, Aug. 4 (A.P.).—The market for New York Stock Exchange seats is stronger, too. Arrangements were made today for transfer of a membership at $120,000, up $30,000 from the previous sale, made last week. The low for this depression is $68,000, established in May.

The value of curb exchange seats was also lifted sharply as a result of the turn in the market. Arrangements were made today for the sale of a membership at $28,500, an increase of $8,500 over the previous sale.

7,000 Tons of Steel Ordered.

Newark, N. J., Aug. 4 (A.P.).—The Pennsylvania Railroad has released orders for 7,000 tons of steel to be used in construction of the new Market street station, track viaduct, platforms and train shed.

WHEAT VALUES DROP AFTER BRISK RALLY

Nearly All of 4⅜ Cents Rise Lost in Last Hour; Buying Decreases.

Chicago, Aug. 4 (A.P.).—Rebounding on account of enlarged selling to realize profits, wheat prices today tumbled back from fresh advances that went 4⅜ cents above yesterday's low point.

A bearish factor was that big concentrated buying so much in evidence from Eastern cources late yesterday was missing today, and that new speculative purchase orders were mostly for small lots and were of widely distributed origin. Furthermore, no fresh export business of consequence in North American wheat was apparent, and it was announced that France would shortly curtail to 3 per cent the import quota of foreign wheat now permitted.

Wheat and corn both closed irregular at ¼ decline to ⅜ advance, compared with yesterday's finish; oats unchanged to a shade lower, and provisions 5 to 10 cents up.

About all the day's gains in wheat, however, disappeared in the final hour, notwithstanding that deterioration of late-sown domestic spring wheat was increasing.

Provisions reflected fair buying.

Futures Price Range.

Wheat—	High.	Low.	Close.
Sept.	52⅛	50⅝	51
Dec.	55⅞	53¾	54
May	60¼	58¼	58⅜
Corn—			
Sept.	32½	31½	31⅝
Dec.	32⅞	31½	31⅝
May	37¼	35½	35⅝
Oats—			
Sept.	17¾	17⅜	17⅜
Dec.	20½	19¾	19¾
May	22⅝	22⅛	22⅛

Cash Grain:

WHEAT—No. 1 red, 52½; No. 2 red, 52¾; No. 1 hard, 52¾@53; No. 2 hard, 52½@53; No. 4 yellow hard, 53; No. 2 yellow hard, 52¾@53; No. 1 Northern spring, 53; No. 1 dark Northern, 53¾; No. 1 mixed, 52¾@52¾.

CORN—No. 2 mixed, 33; No. 1 yellow, 33⅛; No. 2 yellow, 33@33¼; No. 1 white, 33¼; No. 2 white, 33¼.

OATS—No. 2 white, 18½@19; No. 3 white, 17½@18½.

RYE—No sales.

BARLEY—26@35.

TIMOTHY SEED—2.25@2.50.

CLOVER SEED—7.00@11.50.

Deutsche Bank Denies Default.

Berlin, Aug. 4 (A.P.). — The Deutsche Bank und Disconto Gesellschaft today denied a report said to be current abroad that the bank was unable to pay a loan of 100,000,000 marks (currently about $23,700,000) due September 1. The denial said the bank was fully able to pay in marks, but not in foreign currencies owing to the present restrictions on such currencies.

Brokers' Loans Increase.

(Associated Press.)

Loans to brokers and dealers held by New York Federal Reserve member banks for the week ended August 3 were announced by the Federal Reserve Board yesterday as $307,000,000, an increase of $1,000,000 compared with the preceding week. The loans for the week ended August 5, 1931, were $1,346,000,000.

BANK STOCKS

New York, Aug. 4 (A.P.).—Over-the-counter market:

BANKS.	Bid.	Asked.
Chase Natl	23	24
Commercial	115	119
Fifth Avenue	1060	1160
First Natl	1175	1275
Manhattan	23¼	24¼
Natl. City	39½	41⅜
Public	23¼	24¾
TRUST COMPANIES.		
Bankers	56	58
Brooklyn Trust	150	165
Central Hanover	121	125
Chemical	73	76
Continental	16½	18½
Corn Exchange	57¾	60¼
Empire	12	13
Guaranty	282	290
Irving	18½	19½
Manufacturers	23¾	25¾
New York Trust	64¼	67¼
Title G. & T.	34	37
United States	1275	1375
INSURANCE.		
Aetna Cas	28	32
Aetna Fire	21½	23½
Aetna Life	13¾	15¾
Automobilli	23½	26¼
Amn. Surety	37	39
Balt. Amn	2	3½
Boston	310	350
Conn. Gen. Life	34	37
Fid. & Dep	34	37
Firemen's Ins	7	8½
Frank Fire	9	10
Glen Falls	27	29
Globe & Rut (new)	64½	74½
Great Amn	9¾	10¾
Hanover	19	21
Hartford Fire	71¾	73¾
Home Ins	11¼	12¼
Kansas City	350	450
Mass. Bond	15	20
Natl. Fire	71	76½
Natl. Liberty	2½	4
North River	7	8
Phoenix	28½	40½
Prov. Wash	13	15
St. Paul Fire	82½	87½
Sun Life	310	350
Travelers	302	317

"U. S. Govt. and TAX FREE INVESTMENTS"
General Securities
ROBERT C. JONES & CO.
Shoreham Bldg. ME. 2922-23-24

LOANS
For Buying, Building or Refinancing completed properties. Prompt attention. Reasonable rates.
Real Estate Mortgage and Guaranty Corp.
1610 K St. Nat. 1400

EQUITABLE
Co-Operative Building Association
Organized 1879
52D YEAR COMPLETED
Think of the Future By Saving Now
Join the Equitable and save systematically. Our plan will meet with your approval.
Subscriptions for the 103rd Issue of Stock Being Received
EQUITABLE BUILDING
915 F Street N.W.
JOHN JOY EDSON, President
WALTER S. PRATT, Jr., Secretary

NEW YORK STOCK EXCHANGE TRANSACTIONS OF YESTERDAY

Total sales, 3,522,060; previous day, 2,399,024; week ago, 2,723,325; year ago, 920,764; two years ago, 1,450,890; January 1 to date, 209,062,646; year ago, 369,884,325; two years ago, 543,862,009.

Sales in hundreds	High	Low	Last	Chg.	Bid
A					
2 Abitibi P & P	⅞	¾	¾	— ⅛	¾
4 Abitibi P & P pf	3½	3½	3½	— ⅛	2¾
1 Abr & Straus (.67½s)	14½	14½	14½	— ⅛	14
92 Adams Express	4½	4	4	— ⅛	4
.10 Adams Express pf	40	40	40	+15⅛	42
1 Addressograph	9⅞	9⅞	9⅞	+ ⅛	9⅞
3 Advance Rumely	2½	2½	2½	+ ⅛	2½
17 Affiliated Prod (1.60)	8½	8	8	— ⅛	8
172 Air Reduction (3)	47⅛	43¾	45	+ ¼	45
1 Air-Way El Ap	1	1	1		¾
146 Alaska Juneau (½)	11¾	10¼	11	+ ¼	10⅝
40 Alleghany	1⅛	1⅛	1⅛		1⅛
1 Alleghany pf xw	2¼	2	2¼		2
4 Alleghany pf $30 ww	2	2	2		2
2 Alleghany pf $40 ww	2¼	2¼	2¼	+ ¼	2
.20 Alleghany Steel	8	8	8		8
517 Al Chem & Dye (6)	68⅜	63	66	+ 2½	65¾
1 Al Chem & Dye pf (7)	111½	111½	111½	+ 2	106
38 Allis-Chal Mfg	8	7¾	7½	— ¼	7¾
10 Amerada (2)	18¼	17½	18¼	+ ¼	17½
5 Am Ag Chem Del	7	6¾	6¾	— ¼	6½
22 Am Bank Note	13	12	12¾	+ ¼	12½
.50 Am Bank Note pf (3)	42¼	40	42¼	+ 5¼	40½
5 Am Brake Shoe (.60)	13¾	13	13⅜	+ ⅛	12
.50 Am Br Shoe pf (7)	74½	74	74½	+ 7½	74
940 Am Can (4)	46¼	42¾	43⅝	+ 1¼	43½
3 Am Can pf (7)	109	107¾	109	+ 4¾	107¼
22 Am Car & Fdy	9¾	9¼	9¼	— ⅜	9¼
5.90 Am Car & F pf (7)	32¾	31	32	+ ¼	30
1 Am Chain	3	3	3		2¼
1 Am Chain pf	10	10	10	+ ¼	9
3 Am Chicle (3b)	29½	29	29	— ⅛	29½
20 Am Coml Alco	16	15⅛	15⅛	— ⅛	15
1 Am Encaus Til	2½	2½	2½	— ⅛	2
4 Am European	5⅝	5½	5⅝	+ ⅛	5⅝
140 Am & For Pow	5¾	4¾	4⅞	— ⅛	4¾
5 Am & F P 1st pf	100⅝	100	100½		100
8 Am & F P $7 pf	14	13½	13½		10
1 Am & F P 2d pf	8½	8½	8½	+ ⅛	7½
1 Am Hide & Leather	2	2	2	+ ¼	2
1 Am Hide & Leather pf	10	10	10	— 1	9¾
16 Am Home Prod (4.20)	37⅞	37	37⅜	+ ⅜	37½
48 Am Ice (2)	10	7⅝	7⅞	— ⅛	7½
2 Am Ice pf (6)	42	41¾	41¾	— 4¾	38
61 Am Internat	5⅜	5	5		4⅞
1 Am-La Fra & P	¼	¼	¼	— ⅛	¼
38 Am Loco	10½	9	9	— ⅛	9
4 Am Loco pf (7)	35	34	34½	+ 1½	34½
13 Mach & Fdy (.80)	12⅝	12	12	— ⅛	12
1 Am Mach & Met	1¾	1¾	1¾	— ⅛	1⅝
94 Am Metal	3¼	3⅛	3⅜	+ ⅛	3¼
1.10 Am Met 6% pf	12½	11¾	12		12
.40 Am News (1¾g)	20	19½	20	— ½	19½
200 Am P & L (1)	7⅞	6⅞	7⅛	— ⅛	7
20 Am P & L $6 pf (6)	33½	29⅞	29⅞	— 2⅜	
10 Am P & L $5 pf (5)	31	24¾	29	+ 5	27½
166 Am Rad Std San	6¾	6⅜	6⅜	— ⅛	6⅜
18 Am Roll Mill	8¼	7½	8	— ⅛	7½
1 Am Safety Raz (3)	20	20	20	+ ⅛	19¼
234 Am Smelt & R	15¼	13¾	14⅜	+ ⅛	14
7 Am Smelt pf	43	42½	43	+ ⅛	43
4 Am Smelt 2d pf	30¾	29¼	29¼	+ ¼	29½
5 Am Snuff (3m)	31	29	31	+ 2	30
25 Am Steel Fdrs	8	7½	7½	— ¼	7
13 Am Stores (2)	32¾	30⅝	32¼	+ 2¼	32
10 Am Sugar Ref (2)	25¾	25	25	+ 1½	24½
11 Am Sumat Tob	6¾	5¾	6¼	— ⅛	6
943 Am Tel & Tel (9)	100⅞	96¼	98	+ 1¾	97⅞
30 Am Tob (5m)	74	71½	72¼	+ ¼	72
340 Am Tob B (5m)	76⅞	73	74	+ ¼	74
2 Am Tob pf (6)	109	109	109		109¼
139 Am Wat Wks (2)	21½	19¼	19¾	— ¾	19¼
6 Am Wat Wks ctf (2)	17	16½	17	+ 1	16¾
4 Am W W 1 pf (6)	60	58¾	60	+ 4¾	60
19 Am Woolen	4⅜	4	4⅛	— ⅛	3¾
16 Am Wool pf	26⅞	24¾	24¾	— 1½	24¾
3 Am Zinc Ld & S	3¾	3½	3½	— ⅛	3½
2 Am Zinc Ld & S pf	20	19	19	+ 1	17
394 Anaconda	9¼	8½	8⅝	+ ⅛	8⅝
8 Anchor Cap (1.20)	10	9¼	9⅜	+ ⅛	9¼
.80 Anchor Cap pf (6½)	52½	52	52	+ ⅜	52
1 Andes Cop	6	6	6	+ ⅛	5
8 Archer-Dan-M (1)	11⅛	11	11	+ ⅛	11
4 Armour Del pf (7)	46	44½	44½	— ½	40
23 Arm Ill A	1½	1⅜	1⅜		1¼
10 Arm Ill B	¾	¾	¾		¾
5 Arm Ill pf	9	9¼	9¼	+ ⅛	9
1 Arnold Const	2	2	2		1¾
1 Assd App Ind	1¼	1¼	1⅛	+ ⅛	1
8 Assd Dry Gds	5¾	4¾	5	— ⅛	4½
3 Assd Dry Gds 2d pf (7)	21	17	17	— 3¼	14¼
414 Atch T & S F	37¼	34¼	34⅞	+ ⅜	34¾
12 Atchison pf (5)	60	55	55	— ¼	54
3 Atl Coast Line	18	18	18	+ ⅛	16
188 Atl Refin (1)	16⅞	16	16	— ⅛	16
2 Atlas Pow (1)	13	11	11	— 2¾	10
308 Auburn Auto (4a)	70¾	64½	66¼	+ ¼	66⅛
2.00 Aust Nich pr A (1g)	13½	13½	13½	+ 1½	12
27 Aviation Corp	3	2⅞	3		2¾
B					
26 Baldwin Loc	7¼	6¾	6¾	— ⅜	6⅛
.90 Bald Loc pf	21½	21	21	— 1⅜	21
111 Balt & Ohio	9¾	8¾	9	— ⅛	8¾
11 Balt & O pf	14½	14	14¼	+ ⅛	13½
10 Bang & Ar pf (7)	70	70	70	— ½	68
85 Barnsdall	5¾	5⅜	5½	— ⅛	5⅜
.50 Bayuk 1 pf (7)	35	35	35		35
20 Beatrice Cr (2)	22	21	21	— ⅛	21
5 Beech-Nut P (3)	39½	38¾	39½	+ ⅞	37
136 Bendix Aviat	7¾	7	7⅜	+ ⅛	7¼
25 Best & Co	10¼	9¾	9¾	— ⅛	9⅜
104 Bethlehem Stl	15½	14	14½	— ⅛	14⅜
24 Beth Stl pf	37	34½	36½	+ 2	35½
82 Bohn Alum	10½	9½	9½		9⅜
1 Booth Fish	1	1	1		¾
103 Borden (2)	28⅞	27	27	— 1½	27¾
43 Borg-Warner	8⅛	7¼	7½	— ⅛	7¼
3 Boston & Me	8	7½	8	+ ⅛	6¾
1 Briggs & Strat (1)	5	4⅞	4⅞	— ⅛	4½
1 Brockway Mot	5⅜	5⅜	5⅜		5⅜
306 Bklyn-Man T	24¼	22½	22½	— ⅞	22¾
21 Bklyn-M T pf (6)	69	68½	68½	— ½	68½
18 Bklyn Un Gas (5)	70¾	69	70¾	+ ⅜	68
7 Brown Shoe (3)	30	28¾	29¾	+ ¾	27
.10 Brown Sh pf (7) EX	100	100	100	— ¾	100
5 Bruns T & Ry S	1⅜	1⅛	1⅛		1⅛
2 Bucyrus-Erie	3½	3½	3½	+ ⅛	3½
6 Buey-E cvt pf	5⅝	5¼	5⅝	+ ⅜	4½
4 Budd Mfg	5	4⅞	5	+ ⅛	4⅞
.30 Budd Mfg pf	5	4⅞	5	+ ⅛	4⅞
1 Budd Wheel	1½	1½	1½		1½
7 Bullard Co	5	4¾	4¾		4
2 Bulova Watch	3⅛	2⅞	2⅞	— ⅛	2⅞
6 Burna Bros A	2½	2½	2½	+ ⅛	2½
46 Burr Ad Mach (.80)	9¾	9¼	9¼	— ⅛	9
1 Bush Term	6	6	6	+ ⅛	5¾
40 Bush T 7% pf	18	17½	18	+ ⅛	17½
.30 Bush T Bldg pf (7)	38	37¼	38	+ 2¾	37
19 Butte & Sup	1	1	1		¾
1 Butte Cop & Z	1	1	1		⅞
2 Butterick	3	3	3	+ ¼	2½
95 Byers Co	13⅞	12¾	13	— ⅛	13
C					
4 Calif Pack	9¼	9	9	+ ⅛	8¾
1 Callahan Z-Ld	¾	¾	¾		¼
4 Calumet & Hec	3⅞	3½	3⅝	+ ⅛	3¼
1 Campbell Wy	4½	4½	4½	+ ⅛	
30 Canada D G Ale (1.20)	11¾	11	11		11
105 Canad Pac (1½)	13½	13	13⅛	+ ⅛	13
2 Cannon Mills (1)	13¾	13½	13¾	+ 1	13½
696 Case J I	38⅞	34⅜	35⅜	+ ⅛	35⅝
10 Case J I pf (7)	53	53	53	+ 1½	49
25 Casterpil Tract (½)	8¾	8½	8⅝		8
16 Celanese	3½	3	3½	+ ⅛	2⅝
11 Cent Aguirre (1½)	17⅝	16¼	16⅝	— ⅛	16
1 Cent R R N J	50½	50½	50½	+ 3½	44
5 Century Rib M	5¾	5½	5⅝

COTTON PRICES SAG AFTER EARLY GAINS

Brokers' Selling Is Blamed for 5 to 9 Points Losses; Liverpool Hedges.

New York, Aug. 4 (A.P.).—A further advance of 10 to 12 points in cotton today was followed by reactions under realizing and further selling through brokers supposed to be acting for the cooperative interests. December contracts, after selling at 6.26 at midday, or 12 points net higher, declined to 6.09 and closed at that figure, with the general market closing barely steady at net declines of 5 to 9 points.

Wall street houses and local traders were among the buyers on the advance which carried October up to 6.11 and March to 6.47. These prices, being about half a cent above the low level, reached on the mid-July reaction, attracted some realizing, which increased on the reactionary impulses in the grain and stock markets, causing the market to lose more than its earlier gains in the late trading, with October selling off to 5.92 and March to 6.29. Closing quotations were at the lowest of the day. The brokers supposed to be acting for the cooperative interests were credited with selling fully 10,000 bales during the day.

A private crop report placed the condition of the crop at 67.9 and indicated yield at 11,850,000 bales, a figure slightly under the average of previous private reports.

Liverpool reported scattered buying offset by hedging in that market. Exports reported today, 14,091, making 40,101 so far this season.

Futures Price Range.

	High.	Low.	Close.
October	6.11	5.92	5.92-93
December	6.26	6.09	6.09
January	6.31	6.14	6.14
March	6.47	6.29	6.29
May	6.61	6.44	6.44
July	6.71	6.56	6.56

Cottonseed Oil.

Cottonseed Oil closed dull. Prime summer yellow, 3.90; prime, crude, 2.87½@3.00; September, 4.10; October, 4.11; November, 4.12; December, 4.25; January, 4.29; March, 4.40. Sales, two contracts.

Textile Mill Expands Work.

Lynchburg, Va., Aug 4 (A.P.).—The Consolidated Textile Mill, which reopened last week with one-fourth of its normal force of 800 operatives at work, increased employment this week so as to give jobs to between 300 and 400 persons, it was stated at the plant today.

BOND SALES ON NEW YORK EXCHANGE

Total sales, $12,217,000. Previous day, $11,923,000. Week ago, $13,568,000. Year ago, $8,607,000. Two years ago, $7,312,000. January 1 to date, $1,868,114,000. Same year ago, $1,671,456,000. Same two years ago, $1,702,282,000.

U. S. GOVERNMENT BONDS.
(Dollars and thirty-seconds.)
(Sales in $1,000.)

Sales		High	Low	Last
78	Lib 3½ '32-47	101.5	101.3	101.4
25	Lib 1 4¼ '32-47	101.24	101.21	101.24
25	Lib 4 4¼ '33-38	103	102.31	102.31
23	Tsy 4¼ '47-52	106.30	106.23	106.24
18	Tsy 4 '44-54	103.28	103.24	103.24
6	Tsy 3¾ '46-56	102.1	101.30	102.1
10	Tsy 3¾ '40-43 Je	100.2	100.1	100.2
12	Tsy 3⅜ '43-47	100.1	100	100.1
3	Tsy 3⅜ '41-43 M	100.2	100.1	100.1
125	Tsy 3½ '46-49	97.30	97.28	97.29
51	Tsy 3 '51-55	96.29	96.26	96.29

CORPORATION BONDS.

Sales		High	Low	Last
	A			
51	Alleghany 5 '44	16	16	15½
28	Am & For P 5 2030	35½	34½	35
1	Am Internat 5½ '49	71	71	71
16	Am Smelt 5 '47	85	83¼	83½
4	Am Sug Ref 6 '37	103	103	103
20	Am T&T 5½ '43	104	103¼	103¼
65	Am T&T 5 '65	97¼	96½	96¾
32	Am T&T cvt 4½ '39	102½	101¾	102½
25	Am W W & E 5 '34	88	84½	87
6	Arm & Co Del 5½	65	63½	65
3	A T & S F gen 4	84¼	84	84
45	A T & S F gen 4	87¾	87¼	87¾
61	A C Line 1st 4 '52	74	73	73½
	B			
14	B & O rfg 6 '95	48½	47	47
41	B & O rfg 5 '95	40	39¼	39½
41	B & O 4½ '33	60	57	57⅛
159	B & O cvt 4½ '60	29	27⅞	27⅞
4	Beil T Pa 5 '60 C	102½	102½	102½
8	Beth Stl pm 5 '36	90	87½	90
4	Boston & Me 5 '67	64	63¾	64
133	Bklyn Man T 6 '68	85	84½	84½
1	Buf Gen El 4½ '81B	96	96	96
14	Buf Ro&P 4½ '57	37	36¼	37
	C			
15	Can N Ry 4½ '67	82¾	82½	82¾
12	Can Pac 4½ '60	76	75½	75½
6	Can Pac deb 4 perp	66⅞	66⅞	66⅞
2	Cent Ill E&G 5 '51	68	67	67
3	Cent P 1st std 4 '49	75½	75½	75½
21	Certain-teed 5½ '48	28⅜	27	27⅞
122	Chesapeake Cp 5 '47	48	46¼	47
8	Ches&O gen 4½ '92	96	89	90
3	C B & Q 4½ '77	81¾	81¾	81¾
38	Chic & E Ill 5 '51	12½	10½	12½
18	Chi Gt West 4 '59	40½	40¼	40½
58	CMStP&P 5 '75	24⅜	23½	23½
57	CMSP&P adj 5 2000	6¼	5¾	5¾
146	Chi&NW ex 4¾ '49	16¾	15¾	16
94	CRI&P cvt 4½ '60	17	16	16
28	CRI&P rfg 4 '34	34	32	32½
31	Chile Cop 5 '47	41¾	40½	40½
4	Cinn Gas & El 4 '68	90¾	90¾	90¾
2	Cle Un Ter 4½ '77C	65¼	65¼	65¼
8	Colon Oil 6 '38	55	54	54
67	Col G&E 5 '52 May	75⅛	74	74⅜
13	Coml Inv Tr 5½ '49	92	92	92
47	Con Gas NY 5½ '45	102⅛	101½	101½
6	Cuba N Rys 5½ '42	21	20½	21
17	Cu Cane Prod 6 '50	2¼	2¼	2¼
6	Del & Hud rfg 4 '43	81	79½	81
29	Del Ed 5 '59 A	100¼	99	99
5	Det Ed 4½ '61 D	89⅞	89⅞	89⅞
45	Dodge Bros deb 6	82	79½	81½
18	Duquesne Lt 4½	97	96⅝	96⅜
	E			
65	Erie rf & imp 5 '67	23	22	22
6	Erie gen lien 4 '96	45½	45½	45½
	G			
2	Gen Cable 5½ '47	48⅜	48⅛	48⅜
32	Gen Mot Ac 6 '37	103	102¼	102⅞
16	Gen Thea Eq 6 '40	31½	31	31½
33	Goodyr T&R 5 '57	72	70¾	71½
13	Gr Tk Ry Can 6 '36	99	98¼	98⅜
66	Gt Nor Ry 7 '36 A	68	66	66
30	Hud Coal 5 '62 A	32	30	30
32	Hud & Man rfg 5 A	76½	73¾	76¼
5	Hud & M adj inc 5	47¾	47	47
	I			
9	Ill Bell Tel 5 '56	103¾	102¼	103⅜
51	Ill Cent 4¾ '66	31	30	30¼
75	IC&CSL&NO rfr 5 A	34¼	33	33¼

Sales		High	Low	Last
13	Inland St 4½ '78 A	73	72	73
7	Interb R Tr 7 '32	66	64½	64½
25	Interb R Tr rfg 5	48	47¾	47¾
20	Int Cement 5 '48	60	58	58
2	Int Gt No adj 6 '52	6	5¾	5¾
24	Int Hyd Elec 6 '44	38½	37¼	37¼
3	Int Pap cvt 5 '47 A	47¾	47	47
196	Int T&T cvt 4½ '39	39¾	37	37¾
113	Int T&T deb 5 '55	38	36	38
	K			
28	K C P & L 4½ '61	94¾	92¾	92¾
44	K C Sou rfg 5 '50	48	46½	46½
29	K C Term 1st 4 '60	84¾	84½	84¾
3	Kan G & El 4½ '80	82¾	82¼	82¼
	L			
2	Lac G St L 5½ '53	55	54½	54½
13	Lautaro Nit 6'54	8¼	6	6
7	Ligg & My 5 '51	104	103⅛	103⅛
1	Loew's Inc 6 '41	81	81	81
9	Louisv& N uni 4 '40	82¼	82	82¼
	M			
6	Manhat Ry 4 '90	36¾	34	34
51	McKes & R 5½ '50	36½	35	35¾
36	MilEl Ry&Lt 5 '61B	80½	79¾	79¾
1	M K Tex 1st 5½ '90	74	74	74
56	Mo Pac cvt 5½ '49	13½	12	12¼
60	Mo Pac 5 '77 F	31¼	29¾	29¾
87	Mo Pac gen 4 '75	15½	14⅞	14⅞
119	Mo Pac 1st 5 '81	31¼	28½	28½
9	Mont P rfs 5 '43 A	76	76½	76
	N			
51	Nat Dairy 5¼ '48	88	87¾	87¾
50	Nat Steel 5 '56	77	76¼	77
1	New Eng T&T 5 '52	103	103	103
2	N O Pub S 5 '55 B	61¾	61¾	61¾
1	N O T & M 5½ '54	26	26	26
120	NYC rf&imp 5 2013	48	46½	46⅞
10	NYC&HR deb 4 '34	72½	72¼	72¼
236	N Y C & St L 6 '32	43¾	41	41
33	N Y C & St L 4½ C	21¼	20	20
3	N Y Ed rfg 6½ '41	110¾	110½	110¾
1	New Eng T&T 5 '52	103	103	103
2	N O Pub S 5 '55 B	61¾	61¾	61¾
1	N O T & M 5½ '54	26	26	26
120	NYC rf&imp 5 2013	48	46½	46⅞
10	NYC&HR deb 4 '34	72½	72¼	72¼
236	N Y C & St L 6 '32	43¾	41	41
33	N Y C & St L 4½ C	21¼	20	20
3	N Y Ed rfg 6½ '41	110¾	110½	110¾
24	NYNH&H cvt deb 6	76	75½	76
1	N Y N H & H rfg 4½	64¾	64¾	64¾
24	N Y Tel gen 4½ '39	101½	101	101
1	N Y W & B 4½ '46	47	47	47
13	Niag Shares 5½ '50	55	53	55
2	N Am Co 5 '61	77¾	77¾	77¾
10	Nor Am Ed 5½ '60	79	78½	79
12	N Am Ed 5 '60 C	76½	75¼	76½
27	Nor Pac 6 2047 B	73½	72¼	72½
8	N Pac pr lien 4 '97	83	81½	83
3	N States P 5 '41 A	95½	96½	96½
	O			
1	Ore-Wash RR&N 4	74¾	74¾	74¾
9	Otis Steel 6 '41	28	27½	27½
	P			
6	Pac Gas & El 5 '42	101⅜	101⅛	101⅜
3	Pac T & T 5 '37	104	103⅝	103⅝
82	Para Publix 5½ '50	31⅜	27	30
41	Penn P & L 4½ '81	87¾	86⅜	87½
11	Penn R R 4¾ '63	75	73⅝	73⅝
10	Penn RR gen 4½ '65	74⅜	73¼	73¼
21	Penn RR 4½ '70	60	58¼	58¾
82	Phila Co 5 '67	82	80¼	81½
17	Phil Read C & I 6	44	43½	44
27	Phillips Pet 5¼ '39	67½	67	67
23	Pub Serv Corp N J 5	101½	101	101½
69	Postal Tel&Ca 5 '53	27	23½	27
7	PubSer E&G 4½ '67	98½	98¼	98½
7	Pure Oil 5½ '37	76	75	76
	R			
18	Read'g gen 4½ '97A	75¼	75	75¼
51	RemRand 5½ '47ww	50	47	50
	S			
17	SLIM&S 4 R&G div	54	52¼	52¼
36	St L S F 4½ '78	10½	10	10¼
67	St L S F 4 '50 A	14½	13½	13⅝
12	Shell P L 5 '52	83¾	83½	83½
31	Shell Un 5 '49 ww	82¼	82	82
22	Sinc Oil col 7 '37	94	93¼	93¼
12	Sinc Cr Oil 5½ '46	102	101¾	102
8	So Bell T & T 5 '41	103	102⅝	102⅝
16	Sou Pac 4½ '68	44½	44	44⅜
41	Sou Pac 4½ '69 ww	43¾	42¾	43
60	South Ry gen 4 '56	24	23	23
2	SW Bell Tel 5 '83	102½	102½	102½
33	St Oil NJ deb 5 '46	102¼	102¼	102¼
29	St Oil NY 4½ '51	91¼	90	91
	T			
38	Tenn El Prfs 6 '47A	94¾	94	94½
28	Tex Corp 5 cvt '44	90	88	88
284	Tob Pd NJ 6½ 2022	95¼	94	94
	U			
5	Un Pac 4½ '67	82	82	82
40	Un Pac 1st 4 '47	94⅝	93⅝	94⅜
31	Unit Drug Del 5 '53	81	80	80¼
126	U S Rub 5 '47	40	37½	39

Sales		High	Low	Last
11	Utah P&L 5 '44	74	73½	74
56	Util P&L 5 '59 ww	25½	24	24¾
	V			
48	Vanadium 5 '41	45	42¼	42¼
33	Virginia Ry 5 '62	84¾	83	84¾
	W			
27	Warner Bros P 6 '39	26¾	25½	25½
19	Western Elec 5 '44	95¾	93½	93½
5	West Md 4 '52	53¼	53¼	53¼
5	West Pac 1st 5 '46	37	36	37
10	W Penn P 5 '56 G	101	100¾	101
26	West Union 5 '51	61	58½	58½
39	West Union 5 '50	60½	58¼	58½
5	Wilson & Co 1st 6	81	81	81
	Y			
22	Youngstown S&T 5	63½	62½	63
	FOREIGN BONDS.			
10	Abitibi P & P 5 '53	18½	18½	18½
22	Arg 6 '57 A	40	38½	38½
24	Arg 6 sf '59 June	41	39¾	39¾
1	Arg 6 '61 Feb	39	39	39
15	Arg 6 '61 May	40	39½	39½
18	Australia 5 '55	71⅝	71½	71⅝
33	Australia 4½ '56	64⅜	64½	64⅝
3	Austria std 7 '43	88¾	88¾	88¾
7	Batavian Pet 4½'42	90¼	90	90½
99	Belgium 7 '56	104⅜	104⅛	104⅛
28	Belgium 6 '55	96⅝	96¼	96¾
7	Berlin City El 6½	45	45	45
10	Bolivia 8 '47	6¼	6	6¼
3	Bordeaux 6 '34	104⅛	104	104⅛
18	Brazil 6½ '26-57	19½	18	18
23	Brazil 6½ '27-57	19¼	19	19
42	British 5½ '37	104⅜	104	104
3	Budapest 8 '27-62	27	26¼	27
22	Buenos A 6 '61	23	22	22
33	Canada 5 '52	98½	96	96½
119	Canada 4 '60	82¼	81½	82
10	Chile 6 '60	8⅞	8	8
14	Chile 6 '61	8½	7¾	7¾
8	Colombia 6 '61 Oct.	30	29¾	30
2	Copenhag 5 '52	70	70	07
3	Czecho 8 '51	97	96½	97
15	Denmark 4½ '62	68½	68	68
175	Deutsche Bk 6 '32	83¾	82½	83
24	Duke Pr Pow 6 '66	54¼	53	53¼
4	Finland 5½ '58	52¼	51¼	52¼
16	French 7½ '41	118½	118½	118½
16	French 7 '49	113	112¾	112¾
2	Ger C Ag Bk 6 Apr	47	46½	46½
7	Ger C Ag Bk 6 Oct	43¾	43	43¾
154	Ger Gov In 5½ '65	47¼	46¾	47¼
99	Ger Rep 7 '49	69¾	68½	69¾
1	Hung Munic 7½ '45	21	21	21
3	Iseder Steel 6 '48	29¾	29¾	29¾
27	Ital Pub Util 7 '52	77	75¼	77
31	Italy 7 '51	95½	94¼	94¼
39	Japan 6½ '54	65¼	64¼	64¾
4	Marseilles 6 '34	104½	104	104
2	Met Water 5½ '50	59	59	59
19	Milan City 6½ '52	78¼	74¼	75
11	Minas Geraes 6½	11	11	11
4	New S Wales 5 '57	67¼	66	67¼
3	Nor Ger Lloyd 6 '47	35½	34⅝	35½
4	Norway 6 '44	79	78	78
4	Panama 5 '63 A	59	58	59
28	Par-Ori RR 5½ '58	103¾	102	102¾
4	Peru 1st 6 '60	5½	5½	5½
2	Poland 8 '50	56	56	56
7	Poland 7 '47	47¼	47¼	47¼
40	Prussia 6 '52	35	33½	35
1	Queensld 6 '47	74½	74½	74½
7	Rhine W 6 '55 ww	43¼	43	43¼
13	Rio de Jan 6½ '53	8	7	7½
23	Rome 6½ '52	80	79¾	80
25	Royal Dutch 4 '45	84¾	84¼	84¼
9	Sao Paulo St 7 '40	58	56¾	56¼
21	Sax Pub Wks 7 '45	41	40½	41
7	Sax PubWks 6½ '51	37	36½	37
34	Westp Un E P 6 '53	28¾	28	28¼
2	Yokohama 6 '61	52½	52½	52½

NEW YORK CURB MARKET TRANSACTIONS

Total stock sales, 330,000 shares; total stock sales year ago, 226,310 shares. Total bond sales, $5,200,000; total bond sales year ago, $2,625,000.

Sales in hundreds.		High	Low	Close
	A			
3	Ainsworth (½gu)	3¾	3¾	3¾
1	Ala Pow $6 pf (6)	56	56	56
2	Allied Mills	4	3¾	3¾
23.50	Alum Co Am	47¾	43¾	43⅝
2	Alum Ltd	20	17½	20
2	Alum Ltd pf (3)	32¾	30	30
5	Am Beverage	6¼	6	6¼
1	Am Cit P&LA (3h)	25	25	25
10	Am Cit P&LB	2¾	2¾	2¾
29	Am Cyan B	3¾	3¾	3¾
3	Am Dept St	¾	¾	¾
14	Am & Fen P war	3¼	2¾	2¾
12	Am Founders	4	3¾	4
216	Am Gas & El (1a)	24¾	23½	23⅝
1	Am G & E pf (6)	81¾	81¾	81¾
5	Am Invest	2¾	2¾	2¾
24	Am L & T (2½)	13⅞	13⅛	13½
25	Am Mfg	13	13	13
1	Am Maracaibo	⅞	⅞	⅞
205	Am Sup Power	3½	3	3
10	Am Sup P 1st pr	49¾	48	49
2	Am Thread	¾	¾	¾
20	Appal El P pf (7)	85½	85½	85½
3	Ark Nat Gas	2¼	2¼	2¼
67	Ark Nat Gas A	2¾	2	2¼
1	Ark Nat Gas pf	3½	3½	3½
80	As Gt&El A (35¢)	2¼	2	2
8	Ches&O gen 4½ '92	96	89	90
3	C B & Q 4½ '77	81¾	81¾	81¾
38	Chic & E Ill 5 '51	12½	10½	12½
18	Chi Gt West 4 '59	40½	40¼	40½
58	CMStP&P 5 '75	24⅜	23½	23½
57	CMSP&P adj 5 2000	6¼	5¾	5¾
146	Chi&NW ex 4¾ '49	16¾	15¾	16
94	CRI&P cvt 4½ '60	17	16	16
28	CRI&P rfg 4 '34	34	32	32½
31	Chile Cop 5 '47	41¾	40½	40½
4	Cinn Gas & El 4 '68	90¾	90¾	90¾
2	Cle Un Ter 4½ '77C	65¼	65¼	65¼
8	Colon Oil 6 '38	55	54	54
67	Col G&E 5 '52 May	75⅛	74	74⅜
13	Coml Inv Tr 5½ '49	92	92	92
47	Con Gas NY 5½ '45	102⅛	101½	101½
6	Cuba N Rys 5½ '42	21	20½	21
17	Cu Cane Prod 6 '50	2¼	2¼	2¼
6	Del & Hud rfg 4 '43	81	79½	81
29	Det Ed 5 '59 A	100¼	99	99
5	Det Ed 4½ '61 D	89⅞	89⅞	89⅞
45	Dodge Bros deb 6	82	79½	81½
18	Duquesne Lt 4½ A	97	96⅝	96⅜
	E			
65	Erie rf & imp 5 '67	23	22	22
6	Erie gen lien 4 '96	45½	45½	45½
	G			
2	Gen Cable 5½ '47	48⅜	48⅛	48⅜
32	Gen Mot Ac 6 '37	103	102¼	102⅞
16	Gen Thea Eq 6 '40	31½	31	31½
33	Goodyr T&R 5 '57	72	70¾	71½
13	Gr Tk Ry Can 6 '36	99	98¼	98⅜
66	Gt Nor Ry 7 '36 A	68	66	66
30	Hud Coal 5 '62 A	32	30	30
32	Hud & Man rfg 5 A	76½	73¾	76¼
5	Hud & M adj inc 5	47¾	47	47
	I			
9	Ill Bell Tel 5 '56	103¾	102¼	103⅜
51	Ill Cent 4¾ '66	31	30	30¼
75	IC&CSL&NO rfr 5 A	34¼	33	33¼

Sales in hundreds.		High	Low	Close
	N			
3	Nat Avia	3⅜	3⅜	3⅜
12	Nat Fuel G (1)	12¾	11⅞	12¼
17	Nat Investors	2⅜	2	2
6	Nat Investors war	¾	¾	¾
2	Nat P&L 6% pf (6)	60¼	60	60¼
1	Nat Trans (1)	8	8	8
2	Nat Un Rad	¼	¼	¼
1	New Bradford	3	3	3
2.40	N Eng Pow pf (6)	35	32¼	35
2	NJ Zinc	29	29	29
14	Newmont Min	13½	13	13½
1	NY Merchandise (1)	8¼	8¼	8¼
2	NY Shipbuild Pd	13¾	13¾	13¾
1	NY Steam cv (2.60)	42	41¼	41¼
25	NY Tel 6% pf(6½)	109¾	109¾	109¾
1	NY Transit (4.40)	43¾	43¾	43¾
.30	Niag Hud Pow	13⅞	12¾	13⅛
6	Niag Hud A war	¾	¾	¾
1	Niag Hud B war	3	3	3
10	Niag Sh Md B(5%f)	5½	5	5½
1	Niles-Bem-P	6¼	6¼	6¼
1	Nor Am Ut B	¾	¾	¾
4	Nor Cen Tex	1	1	1
4	Nor States PA(8)	54	52¾	52¾
	O			
20	Ohio Cop	⅛	⅛	⅛
	P			
20	Pac G&E 1 pf(1½)	23½	23	23½
2	Pan-Am Airways	15⅞	15¾	15⅞
2	Pan Am For Sec B	30	30	30
1	Parmnt Mot	3¼	3¼	3¼
5.80	Parker Rust-Pr (3)	24	21	22
19	Peninsular	2⅛	2⅛	2⅛
1	Pa Wat & Pow (3)	43	43	43
1	Philip Morris Cons	2½	2½	2½
5	Pilot Radio A	1¾	1¾	1¾
10	Pioneer G M A	3⅛	3⅛	3⅛
2	Pitney-Bow (4¢f)	3	3	3
4	Pitts Lake E (2½)	38⅛	38	38
3	Pitts Pl Gl (1)	15½	15⅜	15⅜
9	Plymouth O (½g)	9	8⅝	8⅝
4	Polymet	¼	¼	¼
1	Pruden Inv	3½	3½	3½
7	Pub Ut Hold war	¼	¼	¼
1	Pub Ut Hold xw	⅛	⅛	⅛
10	Pug Sd P 5 pf(5)	36¾	36¾	36¾
	R			
2	Radio Prod	1¼	1¼	1¼
1	Reynolds Inv	¾	¾	¾
1	Root Ref P pf	2½	2½	2½
1	Royal Type	5½	5½	5½
	S			
2	St Anth Gold	⅛	⅛	⅛
24	St Regis Pap	3½	3	3¼
1	St Regis Pap pf	22	21½	21½
5	Salt Cr Prod (1)	9	8¾	8¾
1	Sec Al Corp n v(1)	6	6	6
2	Segal Lock	⅛	⅛	⅛
20	Selected Indus	1	⅞	⅞
3	Sel Ind(al ctf)(5½)	39	38¾	38¾
1	Sel Ind pr pf (5½)	40	40	40
3	Sentry S Con	¼	¼	¼
1	Shaw W & P (1)	11½	11½	11½
1	Shenandoah	1¼	1¼	1¼
1	Shenandoah pf	8½	8½	8½
7	Silica Gel ctf	1¼	1	1¼
.20	Singer Mfg (8)	104	102	104
7	Smith A O	19¾	18¼	18¼
1	So Penn Oil (1)	14	14	14
1	Sou'east G & W	⅛	⅛	⅛
3	Sou'east G & W A	⅛	⅛	⅛
1	Sou Union Gas	1¼	1¼	1¼
1	S Cal Ed A pf(1¾)	25	25	25
3	S Cal Ed B pf(1½)	23¼	22¾	23¼
2	S W Gas Ut	9	9	9
54	Stand Oil Ind	21¾	21¾	21¾
17	Stand Oil Ky (1.20)	13⅜	13	13¼
1	St Oil Ohio (2½)	24¾	24½	24½
.50	Stand P&L pf (7)	35	35	35
1	Stand Shares	2¾	2¾	2¾
13	Stutz Mot Am	13	12½	13
1	Sun Inv pf	21¼	21¼	21¼
1	Sunray Oil	¾	¾	¾
5	Swift & Co (1)	12	11½	11¾
8	Swift Int (3)	20½	19	19
1	Syiv G M Ltd(.045b)	⅞	⅞	⅞
	T			
1	Tassart	1½	1½	1½
2	Tampa El (2.24)	24½	24	24½
1	Technicolor	3¾	3¾	3¾
9	Teck-Hugh G(.60)	3¼	3½	3½
1	Texon Oil (1)	6⅞	6⅞	6⅞
2	Transcont Air	3⅛	2	2
1	Trans-Lux	1¾	1¾	1¾
2	Tri-Cont war	¾	¾	¾
1	Tubize Ch Corp	3½	3½	3¼
	U			
2	Union Oil (1)	10¾	10¼	10⅜
8	United Corp war	2½	2	2⅛
77	Unit Founders	1¾	1⅝	1⅝
45	United Gas	1¾	1⅝	1⅝
1	Unit Gas war	¼	¼	¼
3	Unit Gas pf (7)	26½	25	25
32	Un Lt & Pow A	4¾	4	4⅛
8	Un Lt & P cv pf	20⅞	18	18
1	Unit Shoe M (2½)	32¼	32½	32¼
2	U S & I Sec pf	16½	16½	16½
9	U S Play Cd	1	1	1
25	U S Play Cd (1½)	11½	11½	11½
15	Unit Verde (.47½g)	4	3⅞	4
.50	Util Equi pf (5½)	35	35	35
9	Util Pow & Lt

COL. HEIGHTS HAS POWER IN ATTACK

May Win Section B Title in Servicenter Game Sunday.

CHARLEY EDWARDS, manager of the Columbia Heights team, is confident that his club is going to snap out of its slump when it encounters Rock Creek Servicenter in the Capital City League Sunday, win the game and with it the honors in section B, unlimited division. It is a rare experience when Edwards speaks for the sole purpose of saying something. He generally has a reason. This time he has four very good reasons for his confident words: "Brother" Harding, Dick Wingate, Al Frat and Dick Nelson.

They call this group "Knights of the Swat" on upper Fourteenth street. Harding is batting .476, Wingate, .467; Nelson, .319, and Fratantuono, .432. The latter, whose name was shortened to Frat by the scorekeeper for the sake of brevity, is the long distance clouter of the club. He has three home runs and as many triples to his credit in league play, and all of them came at opportune moments. Nelson, while not boasting an average as high as the others, is leading in scoring. He has made 17 runs to date.

Harding and Wingate are what Edwards termed "handy men to have around." Wingate has hit safely in each of the nine league games he has played in while Harding has gone hitless only once in as many frays. Harding, one of the smoothest fielding first sackers on the sandlots, is one of the most feared batters. Especially reliable in the pinches, his stickwork has been an important factor in the success of the Heights nine. Singles comprise the majority of Wingate's hits, but singles count as well as the longer ones.

Edwards looks to the batting power of the team to gain the all-important victory Sunday, and to the four players mentioned above to have leading parts in the slugging. Columbia Heights boasts a batting average of .421 for the season. In its last two games, which were lost and in which the hitting fell off perceptibly, the average slumped to .269. With their goal in sight after three years of tireless endeavor, however, the team can be expected to put up a real fight Sunday, and if base hits are going to decide the game, and they probably are, Rock Creek Servicenter is in for an unpleasant afternoon.

Langley Field Nine To Battle Celtics

Special to The Washington Post.

Alexandria, Va., Aug. 4.—The first independent week-day baseball game of the season, between two leading nines, will feature in Baggett's Stadium tomorrow, when the St. Mary's Celtics clash with the Langley Field Club, Southern Third Corps Area contenders, at 5:15 o'clock.

In opposing the Langley nine the Celtics are bringing a team here with a record of 52 victories and 12 defeats. They have won from the Quantico Marines and Norfolk Police nines twice.

Capital City Insects Plan for 2d Series

Plans for the second-half championship race in the Insect Division of the Capital City League were formulated at a meeting of the team managers held last night at the District Building.

It was decided to permit the teams to sign new players up to and including next Wednesday, provided the roster of the teams does not exceed the limit of fifteen at any time. This was done to strengthen teams that have lost players who are vacationing out of the city. Birth certificates must accompany each player's contract. Teams failing to have birth certificates for all players registered with the secretary of the league by Wednesday night will be declared ineligible.

Starting Wednesday the league will inaugurate its second-half schedule, playing twice each week. Games will be played on Wednesdays and Saturdays. The late start made this year compels this step. It is planned to stage the championship series the latter part of this month with the winners of each half competing.

Hurdle Result Revised After Film Is Viewed

Olympic Stadium, Los Angeles, Aug. 4 (A.P.).—On the basis of motion-picture evidence, the Olympic judges today reconsidered their decision on the final placing of the 110-meter high hurdles, run yesterday, and put Donald Finlay, of Great Britain, third instead of Jack Keller, of the United States.

Three American flags flew to the staff heads after this race, but the camera's eye revealed the cheers for the first clean sweep were premature. Chief Judge Gustavus T. Kirby told the Associated Press the pictures showed Finlay a clear foot in front of Keller in the race for third place, behind George Saling, the winner, and Percy Beard, who was second.

D. C. Swimmers Seek South Atlantic Titles

Baltimore, Aug. 4 (A.P.).—Ninety swimmers from Maryland, Virginia and the District of Columbia have entered the South Atlantic outdoor swimming championships to be held Saturday at Bay Shore, Md.

Included in the entry list are:

The Virginians, Richmond, Va., Bert Mercer, Elizabeth Darracott, Nan Jackson, Anne Blunt, George Gancert, Marshall Brannan and David Dutraw.

Shoreham Swimming Club, Washington, D. C., Lois Bates, Onalene Lawrence, Rita Augusterfer, Madeline Augusterfer, Annabelle Whaler, Lenora Raube, Evangeline Rice, Mary Maurine and Ellen Jones.

Washington Canoe Club, Washington, Lawrence Buscher, Alden Snell, Frank Daly, Robert Hogan, John Molyneaux, William Havens, William Stephenson and Jack Herbsleb.

Ambassador Swimming Club, Washington, Philip H. Bateson, Louis Steibla, Vincent Gomez, Norman Smith, John B. Broaddus and J. Emory Wilson.

Palooka Swimming Club, United States Naval Academy, Annapolis, Robert H. Davis, W. J. Martin, Philip H. Torey, jr., Peyton M. Magruder, E. R. McCleary, Robert H. Milbraith and Robert H. Close.

GEORGETOWN CHURCH LEAGUE

Mt. Vern.	AB	H	O	A	W. W. Bap.	AB	H	O	A
Jenkins,c.	5	2	10	1	Pizza,3b	4	0	1	2
Burgess,2b	3	3	4	2	Hospital,ss.	4	0	2	1
Zahn,ss	3	0	2	1	Hodges,2b	4	2	2	4
Drissel,lf	3	1	3	0	Beach,cf,1b	4	0	6	0
Moore,1b	5	1	7	1	H'bach,1b,lf	2	0	3	0
Porter,3b	5	1	1	3	Bowman,c.	3	0	9	2
Russell,p	5	3	0	4	Bean,p	3	1	0	2
Th'pson,cf	2	0	0	0	Hurley,lf,rf	3	0	0	0
Lykins,cf.	1	0	0	0	Sabean,rf	0	0	0	0
Terneak,rf	4	0	0	0	Medler,cf	3	0	4	0
Totals	36	11	27	12	Totals	30	3	27	11

Mt. Vernon M. E. . . . 2 0 0 0 1 1 2 2 0—8
West Wash Baptist . 0 1 0 0 0 0 0 0 0—1

Runs—Jenkins (3), Burgess, Zahn, Drissel (2), Moore, Honabach. Errors—Burgess (3), Hospital (2), Hodges (2), Moore. Two-base hit—Russell. Three-base hit—Bean. Home run—Burgess. Stolen bases—Hodges, Porter, Burgess. Sacrifice—Burgess. Double play—Zahn to Burgess. Left on bases—Mount Vernon, 9; West Washington, 5.

SARA MOORE IN SURPRISE VICTORY

Mrs. Martinez Bows, 4-6, 6-3, 10-8, in District Play.

FOUR days after being beaten by the most decisive scores in tennis, 6—0, 6—0, Sara Moore, the determined-playing public parks player, scored a brilliant upset yesterday by beating the defending champion, Mrs. Ruth B. Martinez, 4—6, 6—3, 10—8, in the feature engagement of the Women's District of Columbia tennis championship at Columbia Country Club.

Mrs. Martinez swamped the hard-hitting Miss Moore by the runaway scores in the final round of the public parks championship Sunday. But yesterday was another story, particularly after the first set, when Miss Moore began to achieve the notable feat of outsteadying the steadiest woman player in the city.

Nicely mixing an occasional sally to the net with her steady backcourt play, Miss Moore ran through the second set without trouble and then settled down to fight it out for the precious third chapter. Game after game the two girls fought, winning their services without fail, until the fatal seventeenth game, when acutely volleyed shots by Miss Moore broke Mrs. Martinez's service. Miss Moore won the match by wafting over a dropshot at the end.

Almost as much of a surprise was occasioned when Frances Walker, after losing a love set to the tourney favorite, Louise Hofmeister, high-ranking Chicago netwoman, came back to win the second set, 5—7, but not the match, for the seasoned out-of-town player once more put on steam and ran it out at 6—3. Miss Walker played some of the best tennis of her career to take the second set.

Torrid battles marked the other quarter-final bouts. Mrs. Lee D. Butler rode to a 4—6, 6—4, 7—5 win over Mrs. E. K. Morris in one chapter, while Bobsy Totten and Marion Butler were still going strong at dark last night.

SINGLES.

Third round—Marion Butler defeated Margaret Ryan, 7—5, 6—4.

Quarter-final round—Sara Moore defeated Mrs. Ruth Martinez, 4—6, 6—3, 10—8; Louise Hofmeister defeated Frances Walker, 6—0, 5—7, 6—3; Mrs. Lee D. Butler defeated Mrs. E. K. Morris, 4—6, 6—4, 7—5; Marion Butler defeated Bobsy Totten, 6—2, 6—3.

CONSOLATION SINGLES.

Second round—Mrs. Margaret Graham defeated Mrs. Robert Wilson, 6—0, 3—6, 6—2; Betty Kronman defeated Elizabeth Meier, 6—4, 6—3.

TODAY'S PAIRINGS.
SINGLES.

Semifinal round (2:30 o'clock)—Louise Hofmeister vs. Mrs. Lee D. Butler; Sara Moore vs. winner of Totten-Butler match.

DOUBLES.

Second round (4 o'clock)—Mrs. Martinez and Frances Walker vs. Mrs. Graham and Doris Ferry; Clara and Amy Tabler vs. Mrs. Butler and Mrs. Wilson; Louise Hofmeister and Marion Butler vs. Sara Moore and Bobsy Totten.

MIXED DOUBLES.

First round (5 o'clock)—Mrs. Martinez and Frederico Sendel vs. Bobsy Totten and Gene Hermann; Frances Walker and Dick Mason vs. Amy Tabler and Happy Jacob; Clara Tabler and Anthony Latona vs. Louise Hofmeister and Rutley; Mary Ryn and Alan Staubly vs. Doris and Al Ferry.

CONSOLATION SINGLES.

2:30 o'clock—Doris Ferry vs. Mary Deck; Helen Bouve vs. Virginia Weeks.

5 o'clock—Betty Kronman vs. Margaret Graham.

Mangin to Play Sutter In Semifinal Battle

Southampton, N. Y., Aug. 4 (U.P.).—Two old rivals, Clifford Sutter, of New Orleans, and Gregory S. Mangin, Newark, N. J., won their way to the semifinals of the forty-second annual Meadow Club invitation today and will meet in one semifinal round match tomorrow.

PUBLIC NOTICES

TO IDA LINNEY BAILEY, OWNER OF record, if living; if dead, unknown heirs of. You are hereby notified to remedy a condition existing on unimproved property, lot 76, square 510, in violation of law, consisting of unclean papers, tin cans, bottles, etc. This condition should be remedied on or before the 13TH DAY OF AUGUST, 1932. Upon your failure so to do the work will be done by the District authorities and the cost thereof, with the cost of this advertisement, will be taxed against the said property. L. H. REICHELDERFER, J. C. GOTWALS, Commissioners, D. C. 3,4,5

LEGAL NOTICES

IN THE SUPREME COURT OF THE DIStrict of Columbia, holding an Equity Court. Emig Properties Corporation vs. Jane J. Winegrade et al. Equity. No. 54547. Order of publication. The object of this suit is to obtain a decree to establish of record by adverse possession plaintiff's title in fee simple to lots assessed for taxation purposes as lot 7, in square 1121; lot 35, in square 1387; lot 25, in square 1529, and lots 7 and 8, in square 5429, all in the District of Columbia, as more fully described in the bill of complaint. On motion of the plaintiff, it is this 28th day of July A. D. 1932, ordered that Jane J. Winegrade (or Winegard), James J. Winegard, Harry S. Milstead, Henrietta D. Ingalls and Herick T. Corey and all others concerned cause their appearance to be entered herein on or before the fortieth day, exclusive of Sundays and legal holidays occurring after the day of the first publication hereof; otherwise this cause will be proceeded with as in case of default. And that the unknown heirs, alienees and devisees of any of the above-named defendants who may be dead, cause their appearance to be entered herein on or before the first rule day occurring after the expiration of the fortieth day exclusive of Sundays and legal holidays after the date of the first publication hereof; otherwise this cause will be proceeded with as in case of default, provided a copy hereof be published once a week for three successive weeks in the Washington Law Reporter and The Washington Post, longer and other publication being dispensed with for satisfactory cause shown. O. R. LUHRING, Justice. A true copy. Test: (Seal.) FRANK E. CUNNINGHAM, Clerk. By H. B. DERTZBAUGH, Assistant Clerk. jy29,au5,12

PEELLE, OGILBY & LESH, Attorneys. 1422 F St. N.W.

NOTICE IS HEREBY GIVEN THAT THE undersigned, Grayson M.-P. Murphy, Otis A. Glazebrook, jr., P. Erskine Wood, Edward O. McDonnell, John G. Pennypacker, James D. Sawyer, Charles S. Sargent, William P. T. Preston, J. S. Wilson, jr., Charles H. Baetier, Frederick Osborn, George Cole Scott and Alfonso P. Villa, having formed a limited partnership pursuant to the laws of the State of New York, and desiring to do business in the District of Columbia as a limited partnership, have this day filed a certificate of limited partnership in the office of the Clerk of the Supreme Court of the District of Columbia; that the firm name of said partnership is G. M.-P. Murphy & Company; that the business to be transacted by said partnership is buying or otherwise acquiring, selling or otherwise disposing of in any manner or dealing, whether on behalf of the copartnership or for others, stocks, bonds or other securities and property, transacting a general securities and brokerage business such as is ordinarily conducted by New York stock exchange firms, and underwriting or subscribing for or assisting to procure underwritings or subscriptions for stocks, bonds or other securities and/or otherwise financing or assisting to procure the financing of corporate or other enterprises; that the said Grayson M.-P. Murphy, Otis A. Glazebrook, jr., Edward O. McDonnell, P. Erskine Wood, John G. Pennypacker, James D. Sawyer, Charles S. Sargent, William P. T. Preston, J. S. Wilson, jr., and Charles H. Baetier are general partners; that the said Frederick Osborn, George Cole Scott and Alfonso P. Villa are special partners; that the said special partners have contributed as capital to the common stock of said partnership, the following amounts in cash, namely: Frederick Osborn, $62,500.00; George Cole Scott, $300,000.00, and Alfonso P. Villa, $357,500.00, and have also made additional contributions of capital to said common stock consisting in each case of securities and/or other property having the actual and agreed value hereinafter specified, to wit: Frederick Osborn, $112,500.00, and Alfonso P. Villa, $42,500.00; and that the term for which the said partnership is to exist commenced on May 7, 1932, and is to end at the close of business on December 31, 1934, subject to earlier termination at the option of any partner, in the event of a material breach of the articles of co-partnership. Dated this 12th day of July, 1932. (Signed) Grayson M.-P. Murphy, Otis A. Glazebrook, jr., P. Erskine Wood, Edward O. McDonnell, John G. Pennypacker, James D. Sawyer, Charles S. Sargent, William P. T. Preston, J. S. Wilson, jr., Charles H. Baetier, Frederick Osborn, George Cole Scott and Alfonso P. Villa. jul18,20,22,25,27,29,au1,3,5,8,10,12

LEGAL NOTICES

HENRY I. QUINN, Attorney, 637 Woodward Building.

IN THE MUNICIPAL COURT OF THE District of Columbia. O. J. DeMoll, Inc., Twelfth and G streets northwest, Plaintiff, vs. Helen Moran April, 1717 Webster street northwest, Defendant. No. A. 8118. Order of publication. The object of this suit is to recover possession of and establish the title in one Steck Duo-Art grand piano, No. 67140, replevied from the Union Storage Company, bailee for the defendant herein. It is, therefore, this 1st day of August, 1932, ordered that the defendant appear in this court on or before the fortieth day, exclusive of Sundays and legal holidays, after the day of the first publication of this order, to defend this suit and show cause why the plaintiff should not have judgment as set forth; otherwise the suit will be proceeded with as in case of default. ROBT. E. MATTINGLY, Justice. A true copy. Test: (Seal.) BLANCHE NEFF, Clerk. 5,12,19

AUCTION SALES

MONDAY, AUGUST 8, 1932—
THOS. J. OWEN & SON, Auctioneers, 1431 Eye Street Northwest.

TRUSTEE'S SALE OF VALUABLE DETACHED FRAME BUNGALOW, KNOWN AS PREMISES 4711 CHESAPEAKE STREET NORTHWEST.

By virtue of a certain deed of trust, duly recorded in Liber No. 5696, folio 283 et seq., of the land records of the District of Columbia, and at the request of the party secured thereby, the undersigned trustee will sell, at public auction, in front of the premises, on MONDAY, THE EIGHTH DAY OF AUGUST, A. D. 1932, AT TWO O'CLOCK P. M., the following-described land and premises, situate in the District of Columbia, and designated as and being lots 2 and 3 in block 5 in Croissant and Stone, Trustees' subdivision of part of "Friendship," known as "American University Park," as per plat recorded in the office of the surveyor for the District of Columbia in Liber County 10 at folio 22; block 5 now known as square 1538.

TERMS OF SALE: ALL CASH. A deposit of $300.00 will be required at time of sale. All conveyancing, recording, etc., at cost of purchaser. Terms of sale to be complied with within thirty days from day of sale, otherwise the trustee reserves the right to resell the property at the risk and cost of defaulting purchaser, after five days' advertisement of such resale in some newspaper published in Washington, D. C.

JOSEPH B. SCHAAFF, Substituted Trustee in Equity Cause No. 54327. 1004 Vermont Ave. NW.
LOUIS OTTENBERG, Attorney for Party Secured. Investment Building.
P jy28,30au1,3,5,8

MONDAY, AUGUST 15, 1932.
THOS. J. OWEN & SON, Auctioneers, 1431 Eye street northwest.

TRUSTEES' SALE OF VALUABLE FIVE-STORY FIREPROOF OFFICE BUILDING, KNOWN AS PREMISES 1435 K STREET NORTHWEST.

By virtue of a certain deed of trust duly recorded in Liber No. 6019, Folio 351, et seq., of the land records of the District of Columbia, and at the request of the party secured thereby, the undersigned trustees will sell, at public auction, within the office of Thos. J. Owen & Son., 1431 Eye street northwest, on MONDAY, THE 15TH DAY OF AUGUST, A. D. 1932, AT ONE O'CLOCK P. M., the following-described land and premises, situate in the City of Washington, District of Columbia, and designated as and being lot 3, in Samuel Davidson's subdivision of lots in Square 216, as per plat recorded in Liber N. K., Folios 35 and 36, of the records of the Office of the Surveyor of the District of Columbia.

TERMS OF SALE: One-third of the purchase money to be paid in cash, balance in two equal installments, payable in one and two years, with interest at 6 per centum per annum, payable semiannually, from day of sale, secured by deed of trust upon the property sold, or all cash, at the option of the purchaser. A deposit of $5,000 will be required at time of sale. All conveyancing, recording, etc., at cost of purchaser. Terms of sale to be complied with within thirty days from day of sale, otherwise the trustees reserve the right to resell the property at the risk and cost of defaulting purchaser, after five days' advertisement of such resale in some newspaper published in Washington, D. C.

HARRY L. RUST, GEO. CALVERT BOWIE, JAMES J. BECKER, Trustees.
P—3,5,6,8,9,10,11,12,13,15

TUESDAY, AUGUST 9—
THOS. J. OWEN & SON, Auctioneers, 1431 Eye Street Northwest.

TRUSTEE'S SALE OF VALUABLE REAL ESTATE, BEING A SEMIDETACHED TWO-STORY BRICK DWELLING, CONTAINING SEVEN ROOMS, BATH AND LAVATORY; ALSO BUILT-IN GARAGE, KNOWN AS 6223 TWELFTH STREET NORTHWEST.

By virtue of a certain deed of trust recorded in liber No. 5779, folio 1, of the land records of the District of Columbia, and at the request of the party secured thereby, the undersigned will sell at public auction, in front of the premises on TUESDAY, AUGUST NINTH, 1932, AT THREE-THIRTY O'CLOCK P. M., the following described land and premises situate in the District of Columbia, and being lot numbered forty-nine (49) in the Shapiro-Katz Realty Co.'s subdivision of lots in square numbered twenty-nine hundred and forty-one (2941), as per plat recorded in liber No. 83, folio 28, of the records of the office of the surveyor for the District of Columbia, upon the following terms:

TERMS OF SALE: Purchasers to pay one-third of the purchase price in cash, the balance in two installments in one and two years, respectively, with interest at the rate of 6½ per cent per annum, and secured by deed of trust on the property sold, or all cash at the option of the purchaser, taxes paid or adjusted to the date of sale; purchaser to pay interest on purchase price from date of sale to date of settlement at 6½ per cent per annum; all conveyancing, recording, revenue stamps, etc., at the cost of the purchaser; good title or no sale; a deposit of $250.00 will be required at the time of sale and settlement to be within thirty (30) days of the date of sale, or deposit forfeited and the property resold at the cost and risk of the defaulting purchaser after five (5) days' previous advertisement of such resale in some newspaper published in Washington, D. C.

J. WRILEY JACOBS, Surviving Trustee. 925 Fifteenth street northwest.
jy27,29-au1,2,3,4,5,6,8,9

ADAM A. WESCHLER & SON, Auctioneers.

TRUSTEES' SALE OF CORNER HOUSE, NO. 500 FORTY-FOURTH STREET NORTHEAST.

By virtue of a deed of trust recorded in Liber No. 4925, folio 77, et seq., of the land records of the District of Columbia, and at the request of party secured, undersigned trustees will offer for sale by public auction, in front of premises, on MONDAY, AUGUST 15, 1932, AT 5 O'CLOCK P. M., the following-described property in said District: The south 12½ feet by the full depth thereof of lot 69 and all of lot 70, in square 5090, in Glendale, as per plat recorded in Book 57, at page 10, of the records in the office of the Surveyor for said District.

TERMS OF SALE: One-fourth of purchase money to be paid in cash, balance in equal annual installments, represented by promissory notes of purchaser payable in 1, 2 and 3 years, with interest at 6 per cent per annum from day of sale, payable semiannually, secured by first deed of trust upon property sold, or all cash, at option of purchaser. A deposit of $100 required of purchaser at sale. Examination of title, conveyancing, revenue stamps, recording and notarial fees at cost of purchaser. Terms to be complied with within twenty days from sale, otherwise trustees reserve right to resell property at risk and cost of defaulting purchaser, after 5 days advertisement of such resale in some newspaper published in Washington, D. C., or deposit may be forfeited, or without forfeiting deposit trustees may avail themselves of any legal or equitable rights against defaulting purchaser.

FRANCIS G. ADDISON, JR., ARTHUR G. BISHOP, Trustees.
au 4,d&Dsex8u

BANKRUPTCY NOTICES

IN THE SUPREME COURT OF THE DIStrict of Columbia holding a Bankruptcy Court. In the matter of Rachel Selinger, Bankrupt. In Bankruptcy, No. 2682. To the creditors of Rachel Selinger, of the City of Washington, District of Columbia: Notice is hereby given that on the 20th day of July, A. D. 1932, the said Rachel Selinger was duly adjudicated bankrupt, and that first meeting of her creditors will be held at my office in the Investment Building, Fifteenth and K street northwest, Washington, D. C., on the 15TH DAY OF AUGUST, 1932, at 10 o'clock a. m., at which time the said creditors may attend, prove their claims (claims shall not be proved against the bankrupt estate subsequent to six months after the adjudication as stated above), appoint a trustee, examine the bankrupt and transact such other business as may properly come before said meeting. FRED J. EDEN, Referee in Bankruptcy. 5

BANKRUPTCY NOTICES

IN THE SUPREME COURT OF THE DIStrict of Columbia holding a Bankruptcy Court. In the matter of Max J. Raine, Bankrupt. In Bankruptcy, No. 2671. Notice is hereby given that the above-named bankrupt has filed his petition praying for a discharge from all his debts in bankruptcy, and that his creditors and other persons in interest are required to enter their appearance in opposition, if any so desire, in the clerk's office of said court on or before the 2D DAY OF SEPTEMBER, 1932. FRED J. EDEN, Referee in Bankruptcy. 5

IN THE SUPREME COURT OF THE DIStrict of Columbia holding a Bankruptcy Court. In the matter of George Plitt Company, a corporation, Bankrupt. In Bankruptcy, No. 2694. To the creditors of George Plitt Company, a corporation, of the City of Washington, District of Columbia: Notice is hereby given that on the 1st day of August, 1932, the said George Plitt Company was duly adjudicated bankrupt, and that the first meeting of its creditors will be held at my office in the Investment Building, Fifteenth and K street northwest, Washington, D. C., on the 13TH DAY OF AUGUST, 1932, at 11 o'clock a. m., at which time the said creditors may attend, prove their claims (claims shall not be proved against the bankrupt estate subsequent to six months after the adjudication as stated above), appoint a trustee, examining the officers of the bankrupt corporation and transact such other business as may properly come before said meeting. Notice is further given to the creditors that the said bankrupt corporation has announced its intention to formally offer at said meeting, after the examination of the officers of the bankrupt corporation, in composition to its unsecured creditors 5 cents on the dollar of their claims, payable in cash immediately on the confirmation of said composition. And you are further notified that on the making of the formal offer at said meeting, or at an adjourned session thereof, the meeting will be continued until AUGUST 17, 1932, at 10 o'clock a. m., without notice, for the filing of acceptances thereof. FRED J. EDEN, Referee in Bankruptcy. 5

IN THE SUPREME COURT OF THE DIStrict of Columbia holding a Bankruptcy Court. In the matter of Frank M. Bohler, Bankrupt. In Bankruptcy, No. 2680. Notice is hereby given that the above-named bankrupt has filed his petition praying for a discharge from all his debts in bankruptcy, and that his creditors and other persons in interest are required to enter their appearance in opposition, if any so desire, in the clerk's office of said court on or before the 6TH DAY OF SEPTEMBER, 1932. FRED J. EDEN, Referee in Bankruptcy. 5

IN THE SUPREME COURT OF THE DIStrict of Columbia holding a Bankruptcy Court. In the matter of Original Bar-B-Q Lunch, Inc., Bankrupt. In Bankruptcy, No. 2690. To the creditors of Original Bar-B-Q Lunch, Inc., a corporation, of the City of Washington, District of Columbia: Notice is hereby given that on the 26th day of July, A. D. 1932, the said Original Bar-B-Q Lunch, Inc., was duly adjudicated bankrupt, and that the first meeting of its creditors will be held at my office in the Investment Building, Fifteenth and K street northwest, Washington, D. C., on the 13TH DAY OF AUGUST, 1932, at 10 o'clock a. m., at which time the said creditors may attend, prove their claims (claims shall not be proved against the bankrupt estate subsequent to six months after the adjudication as stated above), appoint a trustee, examine the officers of the bankrupt corporation and transact such other business as may properly come before said meeting. FRED J. EDEN, Referee in Bankruptcy. 5

IN THE SUPREME COURT OF THE DIStrict of Columbia, holding a Bankruptcy Court. In the matter of Alexander Tempchin, Bankrupt. In Bankruptcy, No. 2692. To the creditors of Alexander Tempchin, of the City of Washington, District of Columbia: Notice is hereby given that on the 27th day of July, A. D. 1932, the said Alexander Tempchin was duly adjudicated bankrupt, and that the first meeting of his creditors will be held at my office in the Investment Building, Fifteenth and K street northwest, Washington, D. C., on the 15TH DAY OF AUGUST, 1932, at 11 o'clock a. m., at which time the said creditors may attend, prove their claims (claims shall not be proved against the bankrupt estate subsequent to six months after the adjudication as stated above), appoint a trustee, examine the bankrupt and transact such other business as may properly come before said meeting. FRED J. EDEN, Referee in Bankruptcy. 5

PROPOSALS

ARLINGTON MEMORIAL BRIDGE COMmission, Office of the Executive Officer, Washington, D. C.—Sealed bids, in duplicate, will be received in this office until 11 a. m., Eastern standard time, AUGUST 17, 1932, and then publicly opened in Room 1615, Navy Building, for furnishing all labor and materials and performing all work in connection with the construction of the pavement for the Memorial avenue leading westward from the Boundary Channel Bridge to the Memorial Entrance to the Arlington National Cemetery, at the west end of the Arlington Memorial Bridge project. Approximate quantities of the major items of work are in part as follows: Scrubbed surface reinforced concrete pavement; 8 to 10 inches thick, 14,000 square yards; reinforced concrete curb and gutter, including the setting of granite curbstones to be furnished by the Government, 4,300 linear feet; grading, including both cut and fill, 4,500 cubic yards; also drainage system, consisting of catch basins, manholes and miscellaneous metal and vitrified pipe. Further information upon application to Room 1031, Navy Building. 3,4,5

TREASURY DEPARTMENT, OFFICE OF the Supervising Architect, Washington, D. C., July 30, 1932.—Sealed bids in duplicate subject to the conditions contained herein will be publicly opened in this office at 3 p. m., AUGUST 10, 1932, for furnishing all labor and materials and performing all work for clearing, grading and inclosing Reservation C, Washington, D. C. The prevailing rate of wage shall be paid all laborers and mechanics employed on the project as provided in the Act of March 3, 1931 (Public No. 798). Specifications may be obtained at this office in the discretion of the Supervising Architect. JAS. A. WETMORE, Acting Supervising Architect. 4,5,6

LOST 1

CHANGE PURSE—White; Aug. 3 about 5 p. m. at 13th and O sts. nw. Reward. Phone Col. 2282 after 5 p. m.

ENVELOPE, containing Michigan car ownership title; on Thursday, downtown vicinity. Reward. Phone Greenwood 2064.

FOUNTAIN PEN—Man's, tan and gray Waterman; between 6th and O and 1st and O sts., Tuesday. Reward. North 9659-J.

GLASSES—Silver rim; near 15th and Pa. ave. nw. Mr. Brooks, Linc. 10447.

PERSONALS 3

WANTED—2 or 3 children to room and board with refined lady, mother of 4 grown children (not at home); nice house in Maryland, 35 miles D. C., 1 mile from beautiful Sugar Loaf Mountain, short walk to first-class school, church, stores, transportation; best care guaranteed; refs. exchanged; prefer 2 or 3 children from one family; moderate compensation. Box 202, Washington Post.

WILL some kind Mason aid Mason's daughter in need of a small loan? Decatur 3593-W.

CLAIRVOYANTS 4

LICENSED BY DISTRICT OF COLUMBIA

MME. GARRIGUES, Psychic Adviser. Hrs. 9-9. Reads., 50c. 2514 17th st.; Co. 4845-R.

PROF. LOVEL, American Indian clairvoyant, astrologist; seance Wed., 8 p. m.; readings daily, 50c. 913 M nw. Di. 5727.

PROF. WRIGHT, Medium. Seance every Sun., Wed., Fri., 8 p. m. 450 N. J. ave. se. Appointment, Linc. 4193.

MADAME ZOE

Psychic and card readings; evenings by appt. 1332 Eye st. nw., Apt. 71. Dist. 1519.

D'ASHMAN 1212 EYE ST. NW. MET. 3257
Advice on all affairs of life.

MME. DILL GIFTED LIFE READER
Challenges the world for her great readings and power as a gift by birth to her to help those who are in trouble, giving names, dates, facts; guides you to success, health and happiness. HOURS 9 TO 9 DAILY. 739 7TH ST. N.W.

MADAM NAOMA PALMIST MEDIUM
Tells anything you want to know; who and when you'll marry; makes up lovers' quarrels and family troubles; how to gain and hold a good position, overcome troubles, bad luck. Hours, 9 to 9. $2 readings, $1. 823 7TH ST. NW. (BET. F & G STS.).

CLAIRVOYANTS 4

LICENSED BY DISTRICT OF COLUMBIA

MADAM MEMBRANCE

Clairvoyant Palmist, reads your past, present and future. If you are in trouble, consult me. I will tell you what you want to know. Special $2 readings, $1. Hrs., 9 to 8. Sundays, 9 a. m. to 3 p. m. 906 12th st. nw.

PRINCESS KYRA Hindu Palmist

Just arrived. Tells everything you wish to know without asking a question. If unhappy, discouraged, in trouble, or bad health, she will help you. Consult her about business, love, marriage, divorce. Different from all others. Readings daily and Sunday, 9 to 9. 307 Seventh st. nw.

MADAM PEARL

The World's Famous Palmist, giving dates, figures and names. Love, marriages, law, divorces, wills, separations, deeds, business and assignments. Read your full history. Don't be discouraged. See me. I never fail. Speedy results. $2 readings, 50 cents. 1114 7th st. nw.

MADAM PHILLIPS

Palmist and Adviser. I challenge the world in reading the history of one's life. I give true advise on business, love, health and family affairs; tell names of enemies and friends. Each reading strictly confidential. Located at 707 7th st. nw., over Morris Hardware Store. This clipping and $1.00 entitles you to a full life reading.

MADAM LOUISE

Palmist and Clairvoyant, is a Seventh Daughter born with a veil. Reads the past, present and future, tells whom and when you will marry, how to fascinate and charm the one of your choice. If in trouble of any kind, call at once. Do not delay. Madam Louise, with years of experience, her readings have been of benefit to thousands. Satisfaction guaranteed.

1305 H ST. N.W.

30 Years' Continuous License

CARLETTA PSYCHOLOGIST ASTROLOGIST TELLS OBJECT OF CALL

How to overcome enemies, retain the love, the affection, the esteem of the one you love. Who and when you will marry. Consultation on love, courtship, marriage, divorce, business, investments of all kinds. How to obtain future success and happiness.

When consulting a Clairvoyant you want the best in the profession. DIFFERENT METHODS. NO CASE IS HOPELESS.

922 14TH ST. OVER CLAFLIN'S OPTICAL CO.
Hours, 10 to 6. Consultations. NA. 7775

FAMOUS SEER

THE MAN WHO KNOWS

Washington, D. C.

Two Entrances 608 12th N.W. 1203 F N.W. Over Woolworth's 5c & 10c Store

This Is The Man Under a Positive Guarantee.

This strange man guides you in all your affairs, business, love and domestic life. Make no change until you have consulted this famous seer. He tells all just what your life has been and will be. He has guided men and women to success and happiness for a quarter of a century. Why not you? If you are in doubt about anything concerning your future welfare you should call and see this man in person. Private reception room for each caller. You will meet no strangers and your intelligence will not be insulted.

Something tells you this is the man. You feel the impulse to call. Do not delay. Tomorrow may be too late. Copyrighted.

HOURS DAILY 10 A. M. TO 8 P. M. SUNDAY 10 TO 3. UP ONE FLIGHT.

SPIRITUALISTS 5

DR. JANE COATES—3 days' free treatment with each reading appointment. 1473 Meridian pl. nw.; Col. 6227.

J. K. SIMMONS, SPIRITUAL MEDIUM. Readings by appt.; seances Thur., 8 p. m. 1341 NEWTON ST. NW. Col. 4342.

MRS. RIZPAH ELDON, Medium. At 14th st. and Thomas Circle, over People's Drug Store. Entrance 1338 Mass. ave. All problems are reached through spiritual consciousness, health and happiness. Consultations daily 9 a. m. to 8 p. m.; Me. 2726.

MOTOR TRAVEL 6

PRIVATE CARS are economical, safe, comfortable. Bonded drivers. U. S. Travel Bureau, 1221 Pa. ave. Nat'l 2278.

AUTOMOBILES for SALE 7

BUICK 1929 Standard Four-Door Sedan. This car has a Fisher body which is as sound and tight as the day it was built. It is finished in blue with black fenders with upholstery to match which is spotless—the motor has been carefully checked recently and is ok.; four new tires have just been put on. This car has had the best of attention and has been driven relatively few miles. Its price is $350
For Demonstration Appointment Phone Ga. 3159-J.

BUICK 1929 Master Six 5-pass. Sedan; new tires; black duco finish; excellent mechanical condition $545
STANLEY HORNER, INC. 1015 14th St. N.W. National 5800.

CADILLAC Special Fleetwood Sedan, 1929 model, a beautiful job for only $1,200.
KEMPTON CADILLAC, INC., 1138 Conn. Ave. Dist. 3430.

CHEVROLET 1929 Sedan, de luxe; finest condition; owner out of city, must sell. Only $179, on terms.
NOLAN MOTOR CO. 1111 18th St. N.W.

CHRYSLER 1928 Sedan—Sold only two months ago; owner can't pay, so must sell. Only $139, on terms.
NOLAN MOTOR CO. 1111 18th St. N.W.

CHRYSLER 75 Sport De Luxe Roadster—Fine condition; sell for unpaid notes, only $295
NOLAN MOTOR CO. 1111 18th St. N.W.

ESSEX Sedan—Just taken back; party can have for unpaid notes, only $79
NOLAN MOTOR CO. 1111 18th St. N.W.

FORD 1930 Town Sedan—Fine condition. The unpaid notes amount to $269; can refinance, legal dept.
NOLAN MOTOR CO. 1111 18th St. N.W.

FORD 1929 Standard Coupe—Fine condition; sell for unpaid notes, only $159, on terms.
NOLAN MOTOR CO. 1111 18th St. N.W.

FORD De Luxe Special Town Sedan, 1931—Just like brand-new car. Must sell for unpaid notes; only $90 down.
NOLAN MOTOR CO. 1111 18th St. N.W.

FORD 1931 De Luxe Sport Roadster—Taken from owner in perfect condition, who could not pay; resell for $289, on terms. Mr. Roper.
NOLAN MOTOR CO. 1111 18th St. N.W.

FORD 1931 Sport Coupe, rumble seat, side lamps and many extras. Only $249, unpaid notes; can refinance.
NOLAN MOTOR CO. 1111 18th St. N.W.

FORD 1929 Sport Roadster—Tan color, khaki top and curtains; runs fine. Only $139, on terms.
NOLAN MOTOR CO. 1111 18th St. N.W.

FORD 1930 De Luxe Sport Roadster—Double well fenders, rumble seat, trunk rack and many extras. Only $239, on terms.
NOLAN MOTOR CO. 1111 18th St. N.W.

AUTOMOBILES for SALE 7

GRAHAM-PAIGE 1929 Sedan—This car in best of condition; owner could not pay; must sell for unpaid notes, only $139, on terms.
NOLAN MOTOR CO. 1111 18th St. N.W.

NASH 1927 Coupe—Yours for the unpaid notes, only $69
NOLAN MOTOR CO. 1111 18th St. N.W.

NASH Standard Six Cabriolet, 1929—Rumble seat, original paint like new; many extras. Real bargain, only $295. Mr. Roper.
NOLAN MOTOR CO. 1111 18th St. N.W.

PEERLESS 1928 Coupe in very good shape, for only $97
GRAHAM MOTOR SALES, INC., 1526 14th St. NW.

PACKARD Little Six Sport Roadster—Rumble seat, many extras. Must sell for unpaid notes and storage. No. 483721. Only $109
NOLAN MOTOR CO. 1111 18th St. N.W.

PONTIAC Late 1928 Standard Coupe—Beautiful car; owner out of work and turned back car for only $149 balance; can refinance. Only small down payment needed. Mr. Roper.
NOLAN MOTOR CO. 1111 18th St. N.W.

REO Coupe—Just the car to take a trip or use about the city. No. 312487. Sell for storage, only $63
NOLAN MOTOR CO. 1111 18th St. N.W.

STUDEBAKER 1929 President 8 Sedan; a beautiful car. Will trade your car on down payment $450.00
DONOHOE CHEVROLET, INC. 1620 M St. N.W. Always Open.

Chrysler

Used Car Dept.

SPECIALS

1930	Ford Tudor	$245
1930	Studebaker (6 wire wheels) Roadster	495
1931	Plymouth Sedan	385
1931	Studebaker 6 Sedan	445
1932	Plymouth Sedan	525
1931	Oakland 8 Coach	495
1930	Chrysler 6 Sedan (6 wire wheels)	495
1929	Essex 2nd series Sedan	245
1927	Buick Sedan	145
1929	Whippet 4 Coach	95
1927	Packard 6 Sedan	245
1929	Nash Adv. 6 Sedan	445
1930	Pontiac Coach	345
1931	Chrysler 8 Roadster	895
1929	Chrysler 75 Sedan	495
1928	Hupp 6 Sedan	295

MANY OTHERS

H.B. Leary, Jr., & Bros.
1321-23 14th St. N.W.
Open Evenings and Sundays
NOrth 6826

AUTO TRUCKS—TRACTORS 8

AUSTIN 1931 Special De Luxe Delivery. Used only 5,000 miles; looks and runs like new; 24 miles to gallon of gas, and it also makes a wonderful ad for you. A steal, only $195, on terms. Mr. Roper.
NOLAN MOTOR CO. 1111 18th St. NW.

FORD 1929 1½-Ton, Platform stake type body, all new tires. Bargain; terms $185
NOLAN MOTOR CO. 1111 18th St. NW.

FORD 1931 De Luxe Panel. If you want a new delivery at a big reduction, see me, Mr. Roper.
NOLAN MOTOR CO. 1111 18th St. NW.

WANTED—AUTOMOBILES 13

ESSEX—Must be 1931 sedan or coach; cash paid. Phone Alex. 35-F-3 or write model, lowest price. Box 207, Washington Post.

WE BUY any make car; highest prices paid. See us before you sell. Auto Mart. Open evenings and Sundays. North 8127.
1333 14TH ST. NW.

CASH FOR YOUR CAR

Without a doubt I pay highest price. If your car is not paid for, will pay your undue balance, give you the difference in cash. No delay. Drive to 1729 14th st. nw.
SEE MR. BARNES

HELP WANTED—FEMALE 17

LADY CANVASSERS—PLEASANT OUTDOOR WORK. SALARY. APPLY 906 TOWER BLDG.

HELP WANTED—MALE 18

CALL for barber; first class; steady job. 3501 Ga. ave.

POSTAL TELEGRAPH has opening for 3 experienced specialty salesmen with car. Apply 9 to 11 a. m., Room 506, Evans Bldg.

SALESMEN—Nationally known manufacturer of adding machines has commercial territory open in Washington for 2 men; willingness to canvass more important than previous experience; commission basis. Phone Mr. Macfarland, Dist. 8766, for appointment.

WE HAVE an opening for high-class salesmen; to call on hotels and institutions. Du-Rite Chemical Co., 1212 V st. nw.

2 YOUNG MEN with direct-sales experience; salary and commission; also 2 experienced appliance salesmen; to take charge of city territories. Apply 10 to 12 a. m., Room 237, P. E. P. Co. Bldg., 10th and E sts. nw.

500 MEN WANTED to come to the Empire Barber Shop and get their haircut for 25c daily; 12 expert barbers. 523 9th st. nw., 8 a. m. to 11 p. m.

CHAUFFEURS WANTED by CITY CAB CO.
Apply 1121 21st St. N.W.

SITUATIONS—FEMALE 21

COLORED GIRL—Energetic, neat; general housework; good laundress; full or part time; plain sewing; need work. Metr. 3955.

DRESSMAKER—Light, neat, colored; experienced alterer, tailor's helper; mending; half or whole time; neat work. Lincoln 7578-J.

REFINED white housekeeper; undergraduate nurse; care of children; can stay nights. Mrs. S. Atkinson, Clar. 2055.

STENOGRAPHER—General clerical experience; one year in college; age 23; accept $15 wk.; needs work. Miss A. Lewis, Nat. 0700.

SITUATIONS—MALE 22

BARBER—Good; wants steady position. A. E. Mayo, 314 Md. ave. ne.; Atlantic 1451.

CHAUFFEUR, houseman; colored; first class; wants position. Call Pot. 4502-J; 1911 N. H. ave. nw.

FARMER—Experienced young white man, single, wants work on farm or dairy. Box 199, Washington Post.

BUSINESS OPPORTUNITIES 24

BUILDING, business and equipment; only theater, white and colored; 20 miles Balto., Md.; half or all. Box 203, Washington Post.

BUSINESS OPPORTUNITIES 24

BE YOUR OWN BOSS—$750 secures full ownership special annual booklet; secured $2,000 ads. 3 months this year; wide possibilities. Address Box 204, Washington Post.

ROOMING HOUSE; 10 rms., fris., new furn.; excellent nw neighborhood; $450; $250 cash, bal mo. R. M. DeShazo, 1130 14th nw.

REAL ESTATE LOANS 27

FIRST AND SECOND TRUST LOANS.
C. F. WARING,
1416 F st. nw. NAtional 9172.

DOGS—CATS—PETS 31

COCKER SPANIEL pups, pedigreed, $10. 1212 Eye st. nw. Met. 3257.

POODLES—White; genuine French and Toy; male and female. Call H. E. Ashton, Linc. 4177. 124 Carroll st. se.

MISCELLANEOUS for SALE 35

BICYCLES—Rollfast and other high-grade wheels; repairing. Hazelton Bicycle & Sporting Goods Co., 424 9th st. nw.

CHAIRS—New; a quantity; suitable for restaurant or dining room. Apply Harvey's Restaurant, 1107 Conn. ave. nw.

FURNITURE of 4-room apt.; includes piano, Frigidaire. Call after 4 p. m., Mrs. Fischer, 515 5th st. ne.

THREE USED PIANO BARGAINS
Strad Apartment Grand $230
Knabe Upright $195
Knabe Grand (mahogany) $665
KITT'S 1330 G ST. NW.

WANTED—MISCELLANEOUS 36

BOOKS BOUGHT—Any quantity. Bring them or phone Met. 5415. Pearlman's, 933 G.

GOLD, SILVER, WATCHES

Diamonds and Old Jewelry needed for our mfg. dept. Full cash value paid.
SELINGER'S, 818 F ST. NW.

ROOMS—FURNISHED 42

ARIZONA HOTEL—310 C st. nw., block off Pa. ave.; neatly furnished rooms; lobby, 3 baths on each floor, shower bath, continuous hot water; $4 week up; transients 75c to $1.

BANCROFT PL. NW., 2111—Off Conn. ave. and S st. Airy, attractive room; adj. shower; $5 wk.; double, $15 mo. No. 6993.

CENTRAL—Double, so. fr., liv.-bedrm., of twin beds, next bath, 4 windows; always h. w.; phone (garage); cool, clean, artis.; home atmos.; reas.; refs. 1633 Q.

CHEVY CHASE—South room having four windows; private home; shade and porches; cars convenient; meals optional. Wisc. 2914.

DOWNTOWN—937 H st. nw. Large, cool double rooms; $5 and $6; singles, $3.50 and $4; clean, quiet house.

DOWNTOWN—Clean, homelike; 1 r. k., b. or 2 r., b., furn. mahog.; also rm.; cont. h. w.; phone; quiet; refs. 1717 De Sales.

DUPONT CIRCLE—1320 19th st. Clean, comfortable room; next bath; continuous hot water; phone; walking distance; reasonable.

EUCLID ST. NW., 1435—Two, large, third floor; adjoining bath; private home; reasonable rates. Col. 2544.

EYE ST. NW., 115—$2.50, $4.50, $5.50. Cool, nicely furnished sleeping and l. h. k. rooms; range refrig., private porches; adults.

FAIRMONT ST., 1304—Choice of 2 attr. rms.; one on 2d fl.; furn. as bed-sitting rm.; south, exp.; grill priv.; $20 each. Adams 3449.

KILBOURNE PL. NW., 1733, bet. Kenyon and Lamont—Bright, comfortable room; semiprivate bath; reas. Col. 3254.

M ST. NW., 1320—Overlooking Thomas Circle. Large, cool rooms, 2d floor; $14 and $12 month.

N ST. NW., 1426—Large single room; $15; elec., cont. hot water; owner; garage; $8 month.

NEAR White House and Govt. depts., Elizabeth Willard's Home of Refinement, 1907 G st. nw.; quiet, restful outside rooms, adj. baths; single and double; running water; scrupulously clean; $6, $7, $8 and $10 wkly; $25 up monthly; also room, private bath; splendid meals across street. Telephone Dist. 2309.

N. H. AVE., 1824—Attractive large fr. rm.; 5 windows; also large rm. with kitchenette; good location; reas. Dec. 5814.

NEW HAMPSHIRE AVE. NW., 1243—Near 21st. Clean, comfortable room; next bath; walking distance; a. m. i.; private home.

NEWTON ST. NW., 1625—Large, cool, south front room, reduced from $25 to $18; owner's well-kept home. Gentleman.

NR. 14TH AND PARK RD., 1120 Lamont—$15; gentlemen; would rent h.-k. part to couple; every convenience. Col. 6592-J.

O ST. NW., 2015—One large front, with porch; l. h. k. if desired.

ONTARIO RD., 2510—Large front housekeeping room; handsomely fur.; next bath; with garage; $30. Col. 4675.

P ST. NW., 1747—Dupont Circle. Nice, large cool rm.; also single; next bath; every convenience; reasonable.

PETWORTH—Large cool room; priv. lavatory; $5 wk.; new home; no other roomers. 5509 4th st. nw.; Ga. 3351-J.

PLYMOUTH, Apt. 73—Cool, quiet room, semiprivate bath; also attractive bed-living room; walking distance; $4.

RIGGS PL. NW., 1817—Near Dupont Circle; l. h. k. rooms, $6 up; also apt.

SCOTT CIRCLE (1521 R. I.)—Single room, lovely large front room, running water; rates reasonable; transients.

SHERMAN—1101 15th, Apt. 701. Cool, attractive front rm.; for 1 or 2; twin beds; also single rm.; reasonable. Dist. 3399.

SONATA STUDIOS—Beautifully furnished; day beds; 2 large closets; balcony; also small studio, $25. 1324 19th st. nw.

SARATOGA AVE., 1216—At 12th and R. I. ave. ne.; 2 clean, comfortable rms.; l. h. k.; next to bath; reas.; priv. home.

TAYLOR ST. NW., 512—Cool, nicely furn. front room; with or without garage. Columbia 6730-J.

THE WESTMINSTER—1607 17th st. nw. Cool, outside rooms; single, double; private bath (showers); elevator; hotel service; reception rooms. $6 to $10 weekly. North 2296.

THE JANETTE—903 13th st. nw. No car fare; clean rooms, $3 to $6 week; board, country style, $35 to $45 month.

THE VIRGINIA—2120 G st. nw. Apt. rms., $5; kitchenette with Frigidaire. 1028 17th nw.—Rooms, $3 to $4.

VALOIS APT.—1330 Mass. ave. nw., Apt. 25. Nicely furn. 2-room apt.; also furnished room.

12TH ST. NW., 1017—Nicely furnished rms.; desirable locality; all modern improvements; rent reasonable.

13TH ST. NW., 1404—Large front room, kitchenette, $8.75 week; single rooms, $3.75 up; continuous hot water; walking distance.

16TH ST. NW., 1017—Attractive single and double rms.; some with priv. baths; single, or double beds; newly decorated; conducted on home basis; rates reasonable.

18TH ST. SE., 129—2 rooms, kit., porch; or 1 room, kit., porch; a. m. i.; bus at door; reasonable. 5

28TH ST. AND CATHEDRAL AVE.—Attractively furn. bedroom, with small room adjacent; furn. as private sitting room; strictly private family 2 adults; refs. Adams 1814.

1336 11TH NW.—2-room apt.; elec., gas, silver, dishes; linens laundered free; $8.

1607 EYE ST. (Researchmen's Club)—Single, $20; double, $30; also, man may work for basement room; garage space.

1607 EYE ST.—Cool, newly decorated; shower bath; trees and flowers. Single, $3; double, $4 weekly. Garage.

MERRILL MANSIONS,
1361 Fairmont st. nw., top of hill; 14th st. car lines; nice suites; bath, kitchenette; $10-$18 wk.; rms., $7-$10 wk.; day rates.

ROOMS—UNFURNISHED 43

HOPKINS ST. NW., 1406, near 20th and P—Third floor front, $14; l. h. k.

719 FIRST ST. NW.—Neat, two or three room apt.; steam heat, gas & elec.; private bath; also garage. WE. 2879.

Furnished or Unfurnished 44

1727 EUCLID NW.—Large rm. with porch; adj. bath; l. h. k., $6 weekly; phone, gas, electricity free. Adams 3984.

ROOMS and BOARD 45

ALLEN PL. NW., 2028—Near Wardman Pk. Hotel. Att. rms.; for young gentlemen; in small family of refined young people; home cooking; unlimited phone. Ad. 6128.

ATTRACTIVE rooms; for persons desiring a real home; every comfort; private bath (shower); excellent meals; walking distance. 1020 16th st. nw.

BRYANT ST. NW., 80 (bet. 1st and North Capitol)—Large rm., 5 windows, $7.50 wk.; near Reservoir Park. Pot. 2131.

CHEVY CHASE—3718 Jenifer st. nw., ½ square Conn. ave.; front rm.; private bath; twin beds; reasonable. Cleve. 4944.

M ST. NW., 1709—Comfortable double or single rm.; So. family; board optional.

OPPORTUNITY to practice your French; rm. and board with Parisian family; convenient location; reasonable. Pot. 0458.

R. I. AVE. NW., 1626—Exceptional home; refined atmosphere; spacious, airy rooms; excellent meals; reasonable.

SCOTT HALL—Choice vacancies for persons desiring a real home with every comfort; excellent meals. 1515 Mass. ave.

SONATA CLUB—Just off Dupont Circle. Washington's best boarding club; for people of refinement; rooms, studio style; splendid cuisine; $35 and up. 1322 19th nw.

13TH ST. NW., 2903—Bright, attractive rm.; for 1 or 2 refined people; private Southern family; board reas.; a. m. i. Col. 1452.

1467 RHODE ISLAND AVE. NW.—Single and double rooms; rates, $35 and up; vacancy for young lady. Other rooms with semiprivate bath available.

1834 CONN. AVE.—Nicely furnished rooms, plenty baths, showers; good home; $40 double; special rate to one student.

1919 S ST. NW.—Cool, attractive room; Southern cooking; private home; will hold rm. during vacation; $8 weekly.

2308 20TH ST. NW.—Single or en suite; porches; attractive dining room; excellent food; efficient service; transients; table board. Potomac 2826.

APARTMENTS—Furnished 50

NEAR WARDMAN PARK—2630 GARFIELD ST. 3 ROOMS, BATHS, WITH SCREENED SLEEPING PORCH; GARAGE.

ONE-ROOM and private bath (2d floor), in beautiful private residence; gentleman in office preferred. Col. 0065.

2 ROOMS, kitchen, bath, dining alcove at 2721 Adams Mill rd., near 18th st. and Columbia rd.; front apt.; exclusively residential; beautiful location, opposite entrance to park; everything furnished; price, $65.

2301 1ST ST. NW.—Nr. park. 3 rms. and bath; cool; everything furnished; cont. hot water; reasonable. Dec. 0566.

APARTMENTS—Unfurnished 51

5 ROOMS, tile bath; brick fireplace; h. w. floors; h.-w. ht.; large porch and lot; cheap if attend furnace; 15 min. downtown Wash. Clarendon, Va.; Walnut 8820.

DESIRABLE downtown apartments, three and four rooms and bath. Low rent. Inquire Henry Salus, 920 New York ave.

RENTS ADJUSTED TO FEDERAL PAY CUT
NEWTON HALL
1417 Newton St. N.W.
2 rooms, dining alcove, kitchen, bath; Frigidaire.
While the Federal Furlough Plan is in operation 8 1-3 per cent of the rent will be rebated each month.
RESIDENT MANAGER. ADAMS 7194.

Apartment Price Indexed Ads

Desirable apartments in select locations are listed here according to price for your convenience. Post Price Indexes will guide you to the apartment you want at the price you want to pay.

Easy to Find

$30 to $42.50. CAMBRIA-MAJESTIC, 1324-26 Euclid St. NW. Convenient to shops, schools and churches, in the best Northwest residential section. Modern, well-equipped building with porches. 2 rooms and bath, nonhousekeeping; 2 rooms, kitchen and bath apartment now available.
C. A. SNOW CO., 710 8th St. NW. Nat. 1921.

$30 to $75. THE MONTANA, 1726 M St. NW. Just off Connecticut Ave., around corner from Mayflower Hotel. Within walking distance downtown. Finely equipped buildings. 1 to 4 rooms, kitchen and bath, electrical refrigeration. 24-hour service.
DISTRICT 8781.

$37.50 THE WILSON, 412 First St. SE.—Adjacent to House and Senate Office Buildings and Library of Congress. Modern, well-equipped apartments, featuring pantries and porches. 2 rooms, kitchen and bath apartment, in excellent condition, now available.
C. A. SNOW CO., 710 8th St. NW. Nat. 1921.

$40.50 THE SHELTON, 3520 W Pl. NW.—Off Wisc. Ave., below Mt. Alto Hospl. 2 rooms, rec. hall, kit. and bath.
J. C. WEEDON CO., 1727 K St. NW. Met. 3011.

$50 THE SUSQUEHANNA, 1430 W St. NW.—Modern building, adjacent to Meridian Park, close to schools, churches and shops, between car and bus lines. 4 rooms, kitchen and bath apartment, in perfect condition now available.
C. A. SNOW CO., 710 8th St NW. Nat. 1921.

$50 to $150. CHATHAM COURTS, 1707 Columbia rd. 2 rooms, bath and foyer to 6 rooms, 3 baths and foyer, 24-hour elevator and switchboard service. Electric refrigeration. Ownership management.
BLISS PROPERTIES, Adams 8464 or Lincoln 1660.

$60 WINTON-STANLEY, 1409-11 Harvard St. NW.—At the top of Sixteenth St. Hill. Ideal location, close to churches, shops, schools and theaters. Cool, airy apartment consisting of 4 rooms, kitchen bath and porch; ready for occupancy.
C. A. SNOW CO., 710 8th St. N.W. Nat. 1921.

$60 to $78.50. 2001 16TH ST. N.W. One of Washington's finest apartment houses. Located on fashionable Embassy Row, this splendidly equipped, triangular building offers three exposures, 2 and 3 rooms, kitchen and bath, electrical refrigeration, 24-hour service. Resident Manager.
NORTH 2368.

Furnished or Unfurnished 52

BEAUTIFUL apts.; refined tenants; southern exp.; shower baths, elec. refrig.; $45 and $48. 3030 Wis. Ave. and 3218 Wis. ave.

OFFICES—STUDIOS for Rent 55

EDMONDS BUILDING
917 15th St. N.W.
Opposite McPherson Square
Individual offices and suites—Low rentals
Complete Building Service
SHANNON & LUCHS CO.
1505 H ST. NW. NATL. 2345

Furnished or Unfurnished 59

KY. AVE., 103—At Lincoln Park; partly furnished; 6 rooms, 2 kitchenettes, 2 baths; third floor; can be rented as apartment; owner will board with tenant if agreeable.

SUBURBAN—For Rent 61

MT. VERNON BLVD., on Potomac. Bungalow, $35; four and bath; a. m. i.; electric range; winter and summer; free wharf; good anchorage; 25 minutes to Washington. Mrs. Miller, Wellington Villa, Alexandria 27-F-41.

SHORE PROPERTY for Rent 64

NORTH BEACH PARK, MD.—Bay front screened cottage; 5 rms., elec., water in kitchen; well furn. Pot. 1819.

HOUSES for SALE 68

OPEN and lighted; for sale or lease; new, never-occupied brick, Chevy Chase, D. C.; 8 large rms., 2 beautiful baths, clubroom in basement; 2-car, built-in garage; 5357 29th st. nw., near Military rd. and Rock Creek Park. Cleve. 4733.

5415 NEBRASKA AVE. NW.—An opportunity to buy a good home, properly located; convenient, cheerful; at a fair price; 6 rooms, inclosed sun porch, large attic, basement, garage. Hugh Galbraith, Cleve. 7480.

SHORE PROPERTY—Sale 76

AT GALESVILLE, MD., on West River; ten rooms and bath; modern improvements; 1¼ acres; garage and outbuildings; private pier, bath houses, seawall. Call Wisconsin 36[illegible].

DICK TRACY—The Hikers

WOMAN AT CORNER BEATEN AND ROBBED

Several Sitting on Porches See Man Leap From Car and Take $102.

A young woman was assaulted and robbed shortly after 4 o'clock yesterday afternoon at Eighteenth and Lamont streets northwest, in full view of several persons who were sitting on their front porches.

Miss Loretta Harrington, of 3153 Nineteenth street northwest, was about to cross the intersection when a roadster containing two colored men drew up beside her. One of the men leaped out, threw Miss Harrington to the ground and snatched her pocketbook. It contained $102 in cash.

Her attacker leaped back in the car and the pair drove away before startled witnesses could interfere. Miss Harrington took the tag number on the car and police found it had been reported stolen from Third and R streets northwest, Wednesday.

Another woman was minus her pocketbook, containing $103, yesterday, but her loss was not as painful as Miss Harrington's. Mrs. Mildred D. Trent, of 3407 Twenty-ninth street northwest, reported to police that her's slipped from her arm between Thirteenth and Monroe streets and Eighteenth street and Columbia road northwest.

Four colored men forced him into an automobile and beat and robbed him of $7.57, Joseph J. Padgett, 50, of Orange street and Nichols avenue southeast, told police yesterday. He said he was walking at Four and a Half and Third streets southeast when he was forced into the car. He was beaten and thrown out at Third and B streets southwest, he said.

Would-Be Bandit Ejected by Victim

Filling Station Manager Uses Surprise Tactics on Young Robber.

The bandit who attempted to hold up Edward Macunnin, 28, of 605 Newton street northwest, will probably think about three times before he tries it again.

The filling station manager at Georgia avenue and Lamont street northwest was preparing to close up for the night at 10:45 o'clock last night when a young man appeared in the doorway with his hand in a side pocket as if he held a gun.

"Stick 'em up!" he commanded.

Macunnin did not react as expected. Instead he grabbed the bandit by the nape of the neck and literally threw him out of the place on one ear. The fellow scrambled to his feet and escaped with a companion who had been waiting in a car.

Handbag With $103 Lost From Car.

A handbag, containing $103, was lost from an automobile by Mildred D. Trent, of 3407 Twenty-ninth street, who said the bag was on the running board between the fender and hood of the car. The bag was later found in the 2700 block of Woodley road, but the money was missing.

The Weather

TODAY'S SUN AND TIDE TABLE

	A.M.	P.M.
Sun rises....	5:12	
Sun sets....	7:16	
High tide....	10:01	10:34
Low tide....	4:24	4:48

WEATHER CONDITIONS.

U. S. Dept. of Agriculture, Weather Bureau, Washington, Thursday, Aug. 4—8 p. m.

Forecast for the District of Columbia—Partly cloudy Friday, probably followed by showers late Friday night or Saturday; not much change in temperature; gentle variable winds.

For Maryland—Fair Friday, probably followed by showers late Friday night or Saturday; not much change in temperature.

For Virginia—Partly cloudy Friday, followed by showers in south portion late Friday afternoon or night; Saturday showers; not much change in temperature.

Pressure is low over Hudson Bay, Churchill, 29.56 inches, with a trough extending southward to Lake Superior. Escanaba, 29.60 inches. Pressure is also relatively low over the St. Lawrence Valley, Father Point, 29.76 inches, and over the east Gulf States, Meridian, 29.80 inches. Pressure continues high south of Newfoundland, Cape Race, 30.10 inches, and on the north Pacific coast. A high pressure area of slight intensity is moving eastward over the upper Ohio Valley and western Pennsylvania, Parkersburg, 29.96 inches. Showers have occurred in the Atlantic and east Gulf States. Temperature changes have been unimportant.

Local Weather Report.

Temperature—Midnight, 74; 2 a. m., 74; 4 a. m., 73; 6 a. m., 74; 8 a. m., 75; 10 a. m., 77; 12 noon, 80; 2 p. m., 84; 4 p. m., 86; 6 p. m., 86; 8 p. m., 80; 10 p. m., 73. Highest, 88; lowest, 73. Relative humidity—8 a. m., 69; 2 p. m., 32; 8 p. m., 55. Rainfall (8 p. m. to 8 p. m.), trace. Hours of sunshine, 11.75. Per cent of possible sunshine, 8.3.

DEPARTURES FROM NORMAL.

Accumulated excess of temperature since January 1, 1932, 623 degrees. Deficiency of temperature since August 1, 1932, 2 degrees.

Accumulated deficiency of precipitation since January 1, 1932, 0.54 inch. Deficiency of precipitation since August 1, 1932, 0.27 inch.

Temperatures and Precipitation.

Temperatures and precipitation for 24 hours ended 8 p. m. Thursday:

	Highest Thur.	Lowest Wed. night.	Thur. 8p.m.	Rainfall.
Washington, D. C.	88	73	80	....
Asheville, N. C.	88	68	72	0.18
Atlanta, Ga.	88	74	78	0.18
Atlantic City, N. J.	86	68	80	0.01
Baltimore, Md.	90	74	84	....
Birmingham, Ala.	94	74	82	....
Bismarck, N. Dak.	84	56	82	....
Boston, Mass.	88	66	80	0.32
Buffalo, N. Y.	74	62	72	....
Chicago, Ill.	88	68	84	....
Cincinnati, Ohio	84	64	78	....
Cheyenne, Wyo.	80	60	76	....
Cleveland, Ohio	86	64	82	....
Davenport, Iowa	86	66	82	....
Denver, Colo.	88	66	82	....
Des Moines, Iowa	92	70	86	....
Detroit, Mich.	90	66	80	....
Duluth, Minn.	92	64	80	....
El Paso, Tex.	98	72	98	....
Galveston, Tex.	90	78	84	....
Helena, Mont.	86	62	84	....
Indianapolis, Ind.	86	62	86	....
Jacksonville, Fla.	90	76	80	0.40
Kansas City, Mo.	90	70	84	....
Little Rock, Ark.	90	74	86	....
Los Angeles, Calif.	78	60	72	....
Louisville, Ky.	86	66	82	....
Marquette, Mich.	82	64	74	....
Memphis, Tenn.	88	72	82	....
Miami, Fla.	90	78	84	....
Mobile, Ala.	90	76	76	0.32
New Orleans, La.	88	76	78	0.06
New York, N. Y.	86	72	80	0.10
North Platte, Nebr.	92	66	86	....
Omaha, Nebr.	90	72	88	....
Philadelphia, Pa.	88	74	84	0.10
Phoenix, Ariz.	110	80	106	....
Pittsburgh, Pa.	86	60	80	....
Portland, Me.	76	62	68	1.12
Portland, Oreg.	96	66	94	....
Salt Lake City, Utah	88	68	88	....
St. Louis, Mo.	86	68	82	....
St. Paul, Minn.	92	64	88	....
San Antonio, Tex.	102	76	82	0.02
San Diego, Calif.	70	62	68	....
San Francisco, Calif.	66	54	62	....
Santa Fe, N. Mex.	88	62	76	0.01
Savannah, Ga.	92	74	78	0.02
Seattle, Wash.	82	62	82	....
Springfield, Ill.	90	66	82	....
Tampa, Fla.	92	78	84	....
Toledo, Ohio	90	62	82	....
Vicksburg, Miss.	92	72	88	....

River Bulletin.

Harpers Ferry, W. Va., Aug. 4.—Potomac and Shenandoah Rivers clear.

HONOR GUESTS AT COAST GUARD BANQUET

E. F. Clark Photo.

The one hundred and forty-second anniversary of the U. S. Coast Guard was celebrated last night at the Mayflower Hotel with a banquet in honor of Admiral H. G. Hamlet, who succeeded Admiral Frederick C. Billard as commandant of the Coast Guard. The honor guests are, left to right, Maj. Gen. B. H. Fuller, commandant of the Marine Corps; Admiral H. G. Hamlet, Pay Clerk William Homer Carroll, national secretary of the U. S. Coast Guard Warrant Officers Association, toastmaster, and Assistant Secretary of the Treasury Seymour Lowman.

2 Police and Army Man Hurt in Crash

Fort Benning Officer Is Among Victims in Mishap at Lyons Creek.

Two District policemen and an Army officer were injured yesterday when the automobile in which they were riding overturned on the Chesapeake Beach road at Lyons Creek. The car in the accident was one of two on the way to Chesapeake Beach for an afternoon of fishing. The second car reached the beach without its occupants hearing of the accident.

The most seriously injured was George C. Deyoe, 35 years old, of 5019 fifth street northwest attached to the Tenth Precinct special liquor squad. He has possible fracture of several ribs. Lieut. Francis H. Lanahan, Jr., attached to the United States Army Signal Corps at Fort Benning, and James C. Jones, of 5123 Fifth street northwest, also of the Tenth Precinct Police, suffered cuts and bruises. All were admitted to Walter Reed Hospital.

The men were thrown out of the car when it overturned, and Lieut. Lanahan was pinned against a fence. His father was in the car ahead and reached the beach before he knew of his son's injury.

Vital Statistics

BIRTHS REPORTED.

John L. and Marie Bontz, boy.
Franklin A. and Katherine K. Hart, boy.
James D. and Georgia E. Garrison, boy.
Lloyd L. and Bessie M. Gibson, boy.
Albert and Beulah Ricks, boy.
Clarence S. and Imogene Smith, boy.
Carl J. and Margaret Ahlenfeld, boy.
Robert W. and Catherine Wilson, boy.
John J. and Sara McDonald, boy.
Godfrey L. and Katherine L. Munter, boy.
Walter R. and Ruby Harvey, boy.
William W. and Ruby Harrell, boy.
Joseph R. and Mary L. Beach, boy.
Albert and Mattie Bonner, boy.
Robert W. and Elizabeth Hines, girl.
Lawrence L. and Elizabeth C. Bailey, girl.
R. Paul and Margaret Collins, girl.
Timothy M. and Kathleen Hanlon, girl.
Marlow W. and Margaret Hazlitt, girl.
Ashly and Clara Burke, girl.
Jessie J. and Beatrice Hill, girl.
Charles and Ruth Stant, boy.
George R. and Gertrude M. Castell, boy.
William R. and Jessie Overdorff, boy.
Ernest E. and Emily Devey, boy.
Richard L. and Helen E. Mellick, boy.
Odd and Ann Dahl, boy.
James M. and Margaret V. Davis, boy.
Wilbert and Rosa McInerney, boy.
David and Henrietta Thomson, boy.
Joseph D. and Josephine M. Gatti, boy.
Frederick J. and Kathryn Maloney, boy.
Edward J. and Evelyn F. Fanfik, boy.
Paul R. and Marie Walters, boy.
Clifford and Phylis Stitt, boy.
Robert F. and Mary G. Carter, boy.
Themistocles and Helen Pavlides, girl.
Mackall B. and Dorothy Fetyer, girl.
John G. and Lillie M. Reingruber, girl.
B. Lindley and Nita Pickell, girl.
John and Daisy West, girl.
Edward and Grace Graney, girl.
Joseph M. and Louise A. Mileo, girl.
Ivery and Josephine Wilson, twin girls.
Olvey and Blanche Lyons, boy.
Thomas and Geneva Henson, boy.
Walter and Juanita Alford, girl.
Thomas and Romel Jameson, girl.
Pete and Lilly Goodwin, girl.
Ferdinand D. and Mary E. Jones, boy.
Charles and Bernice Jones, boy.
Thomas and Beulah Green, girl.
Ernest and Alice Langley, girl.
James and Willie Lewis, girl.
Carl M. and Laura Bush, girl.
James and Clara Proctor, girl.
Robert A. and Mary E. Eldridge, boy.

LICENSED TO MARRY.

Samuel R. Kurtz, 29, and Mary Moerman, 20. Rabbi S. H. Metz.
John F. Bersin, 25, and Mary Rita Keegan, 24. The Rev. E. P. McAdams.
John S. Thompson, 24, and Ethel H. Fantom, 22. The Rev. J. J. Queally.
William Russell Bugg, 21, and Remo Katie McDonald, 16. The Rev. E. E. Richardson.
Horace King Whalen, 23, Bethesda, Md., and Elizabeth M. Seeds, 21. The Rev. H. C. Goodman.
Jeffries Judson Street, 25, and Verna Olee Hepting, 21, Baltimore, Md. The Rev. Enoch Thompson.
George Arthur Graham, 38, Long Branch, N. J., and Nan Louise Mahoney, 29, Caribou, Me. The Rev. P. C. Gavan.
LeRoy Samuel Coates, 31, Cochranville, Pa., and Delma E. Richardson, 28, Oxford, Pa. The Rev. A. H. Thompson.
Richard H. Tucker, 33, and Mary Jenkins, 24. The Rev. M. Wentzel.
Willie Williams, 27, and Nolia P. Timons, 21. The Rev. W. E. Lee.
Delmar Grayson, 25, and Celeste Grafton, 21. The Rev. R. W. Roy.
Albert R. Fisher, 21, and Mildred McCall, 18. The Rev. F. W. Alstork.

Licenses issued at Rockville, Md.:
Karl H. Boggs, 21, Pemberton, Va., and Louise E. Fleming, 18, Cartersville, Va.
Henry Rivera, 51, Bethesda, Md., and Martha Newman, 52, Quince Orchard, Md.
Henry R. Boston, 30, Colesville, Md., and Gladys V. Challenger, 30, Ashton, Md.

DEATHS REPORTED.

John A. Clarke, 81 yrs., Casualty Hosp.
Josephine Taft, 74 yrs., Home for Aged and Infirm.
Evelyn L. Hill, 60 yrs., 2802 Wisconsin ave. nw.
Aaron Goldstein, 59 yrs., 2500 Ontario rd.
Bessie J. Pearson, 55 yrs., 3520 Conn. ave. nw.
Claude M. Brown, 54 yrs., 1518 Olive st.
Frederick W. Meyst, 49 yrs., 3509 Idaho ave. nw.
Marcene Davis, 7 yrs., Children's Hosp.
Infant of William and Alma Cornwell, 14 days, Gallinger Hosp.
Robert Ellsworth, 50 yrs., 509 N st. nw.
Laura Wilson, 49 yrs., Gallinger Hosp.
Lillie Bell, 48 yrs., St. Elizabeths Hosp.
Ernest Smith, 40 yrs., St. Elizabeths Hosp.
Ralph L. Minor, 27 yrs., en route Emergency Hosp.
Thelma B. Heyward, 14 yrs., 1434 T st. nw.

CAPITAL GARAGE
We will deliver you to any theatre after 6 P.M.
NO EXTRA CHARGE
EVENING PARKING 35¢
1312 N.Y. AVE. N.W.

Secrecy Plea On Theft Sent Out by Police

The police teletypewriter system is no respecter of requests even when they come from such dignified sources as the House Office Building.

Witness yesterday at the pressroom at police headquarters. In its mysterious way the teletype machine wrote, "It is requested that this housebreaking be kept from the press."

Following was a report by the manager of the stockroom in the House Office Building, Ode Cox. It said the room had been entered by thieves, who removed an iron grating from a window and took billfolds, knives and fountain pens worth $35. The report was sent to headquarters from the Fifth Precinct Station.

2 Messengers Hurt In Traffic Crashes

Youth Is Thrown From Bicycle and Auto Hits Postal Worker.

Two messengers were injured, one seriously, in traffic accidents yesterday.

Thrown from his bicycle when it crashed into a parked automobile at 1537 P street northwest, George Mattingly, 19, of 662 Massachusetts avenue northeast, a telegraph messenger, was taken to Emergency Hospital, where physicians said his skull may have been fractured.

Kenneth Gardner, 24, of 316 Second street southeast, a special delivery messenger employed at the Washington Postoffice, was less seriously hurt when he was struck by an automobile operated by John C. Bruce, 55, colored, of the Whitelaw Hotel, on Union Station Plaza. Gardner was taken to Emergency Hospital with injuries to his back.

Woman Burned, Dies; Accident Verdict Given

A certificate of accidental death was issued by the coroner yesterday in the death of Mrs. Hattie B. Metts, 55, of 264 Fifteenth street southeast, who died in Casualty Hospital early yesterday.

Mrs. Metts was seriously burned on July 30 when a match she had struck to light the gas range in her kitchen ignited her clothing. Her husband, George Metts, 57, was badly burned when he attempted to beat out the flames with his hands.

Boy Hurt as Auto Passes Over Body

Dr. R. M. Choisser's Car Hits His Son, 5, in Front of Home.

A 5-year-old boy was injured yesterday when run over by his father's automobile in front of their home at 3500 Thirty-sixth street northwest.

Roger M. Choisser, jr., son of Dr. Roger M. Choisser, was playing on the front lawn. He spotted his father's car coming up the street and ran to meet him. As the machine, driven by Kenneth L. Golden, the family chauffeur, turned into the driveway, Roger ran directly into its path.

The boy was knocked to the ground. The machine passed over his body. The wheels, however, failed to hit him. Dr. Choisser picked the child up and hurried into the house. He treated Roger for severe lacerations to his face and body.

Suggestions Are Sought On Cab Stand Locations

The Public Utilities Commission decided yesterday to solicit suggestions from the operators of public vehicles as to the numerous locations of hack stands before setting a date for a public hearing. The commission assumed jurisdiction of the stands upon the signing of the new license act.

As it is likely that a majority of the present stands, established by the traffic department, will be maintained, the commission intends to single out the questionable locations prior to the hearing and thereby save considerable time. The hearing probably will be held the latter part of this month.

Youthful Robber Given Ten Years

Used Razor in Theft Here, Taking $60; Had Prior Criminal Record.

Erasmus C. Jenkins, youthful confessed robber, got what he asked for in the District Supreme Court when he was taken before Justice James M. Proctor to receive sentence.

"Judge," he said, "can I get my time now?"

"Yes, and plenty of it," Judge Proctor said as he handed down a 10-year sentence.

Jenkins has a prior criminal record with two terms in State penitentiaries. When his local victim, Dudley T. Hassan, 3528 Quebec street northwest, attempted to frustrate him, Jenkins whipped out a razor and took $60. He said that he didn't intend to use the razor unless Hassan balked him.

AMUSEMENTS

TODAY
STRIPPED of HONOR BY HIS OWN WIFE'S SHAME!
BECOMING IN TWO SECONDS THE SLAVE OF THIS WOMAN HE HATED!
EDWARD G. ROBINSON
In His Most Dramatic Hit
Two Seconds
FIRST NATIONAL-VITAPHONE SMASH
with
VIVIENNE OSBORNE
ADDED—RIPLEY'S "BELIEVE IT OR NOT" COMEDY NEWS
WARNER BROS. • HEALTHFULLY COOL
METROPOLITAN
25¢ TO 1 P. M.

ANSWER IS FILED TO BUS LINE PLAN

Utility Commission Insists That Greyhound Firm Comply With Order.

Answering the bill of complaint filed Saturday by the Greyhound Lines et al., the Public Utilities Commission late yesterday filed a motion in District Supreme Court to dismiss the action on three grounds. The bus line had asked for a temporary and permanent injunction to restrain the commission from putting into effect its year-old interstate bus order.

William A. Roberts, special counsel for the commission, contends in the petition, first, that the Supreme Court is without jurisdiction to "estop prosecutions of violations of valid laws;" second, the bill of complaint was not filed within the 120 days allowed by the public utility act, and third that a hearing was granted preparatory to the issuance of the order and that the latter "is a valid and reasonable exercise" of the power accorded to the utilities body by Congress.

The answer brings out that all of the Class A buses, save the Greyhound lines and its associates, now have complied with the provision of the order that interstate buses must have off-street terminals in the second zone or get out by August 1.

The commission contends that the complainant has had ample time to comply with the order, as it was issued a year ago, and it denies that the nature of the bus lines' business requires a central termnial in the heart of the business district.

People's Counsel Richmond B. Keech today will ask permission of the Supreme Court to file a petition as an intervenor in behalf of the commission.

Music Late at Night Charged in Warrant

A warrant charging "music after 11:30 p. m., disturbing neighbors," was sworn out yesterday for Lawrence Gardner Moore, manager of the Shoreham Hotel. When the warrant was served by Private R. L. Hammond, of the Eighth Precinct, the manager was taken to Police Court where the case was postponed until September 4.

Police said they had received a number of complaints from residents living near the hotel about the music late at night. After midnight yesterday morning, they said, a policeman was detailed to listen in. The warrant which was finally sworn out was made with Leslie E. F. Prince, of 29 Kalorama circle, as complainant.

FILM TIME TABLES

Feature pictures are presented on the following schedules at the theaters named:

Metropolitan—"Two Seconds," at 11:05 a. m., 12:49, 2:33, 4:17, 6:01, 7:45 and 9:54 p. m.

RKO-Keith's—"The Man Called Back," at 11 a. m., 1:08, 3:16, 5:24, 7:32 and 9:40 p. m.

Earle—"Million Dollar Legs," at 11:20 a. m., 2:05, 4:45, 7:30 and 10:15 p. m. Stage shows, at 1:05, 3:45, 6:30 and 9:15 p. m.

Loew's Fox—"Passport to Hell," at 11:35 a. m., 1:55, 4:35, 7:15 and 9:55 p. m. Stage shows, at 1:10, 3:50, 6:30 and 9:10 p. m.

Columbia—"Forbidden Company," at 11:15 a. m., 1, 2:45, 4:30, 6:15, 8:05 and 9:50 p. m.

Palace—"The First Year," at 11:45 a. m., 1:45, 3:40, 5:40, 7:40 and 9:40 p. m.

Tivoli—"Winner Take All," at 2:40, 4:25, 6:15, 8 and 9:50 p. m.

Ambassador—"Bachelor's Affairs," at 6:15, 8:05 and 9:55 p. m.

AMUSEMENTS

NOW!
SUICIDE or MURDER?
A beautiful young wife ...in love with her husband's friend. Suspicion ...a quarrel ...the husband found dead!...Was it suicide or murder?...
THE MAN Called BACK
Adapted from Andrew Soutar's "SILENT THUNDER"
With
Conrad Nagle
DORIS KENYON
JOHN HALLIDAY
ADDED ATTRACTION
You've Been THRILLED by Animal Pictures
Now You'll LAUGH—MARVEL at the strange animals you will see in
"The COCK EYED ANIMAL WORLD"
With the Noted Explorer
CRAVETH WELLS
"CHINESE JINKS" An Aesop Fable
The Always First PATHE NEWS
25¢ TO 1 P.M. CHILDREN 15¢ ANYTIME
ALWAYS CAREFULLY COOLED
KEITH'S

ABOUT THE SHOWSHOPS

With NELSON B. BELL

A NEWS flash from the city of Stockholm, Sweden, under date of August 3, states that Greta Garbo, who is returning to her native land for an ostensible vacation, is understood to plan the purchase of the summer residence of the late Ivar Kreuger, the match king, who took one out of stock and lighted the most colossal pipe dream of recent years, at Aengsholmen—pronounced Aengsholmen.

Further intelligence is conveyed to the effect that the glamorous recluse plans to produce her own films in Sweden.

Take it or leave it, in whole or in part.

And under the same date another wire, but from the opposite direction, Hollywood, brings tidings that a second generation of the Desmond family—little Mary Jo Desmond, 12-year-old daughter of William Desmond, pioneer film star—got herself into the movies on that identical August 3.

Keeping alive the name which has been on picture titles almost since they originated, Mary Jo launched her career in celluloid with her daddy in a picture called "The Last Frontier," from the Courtney Ryley Cooper story to be produced in serial form for RKO-Radio. Just another bit of evidence that tempus is still fugittin'!

When warm August weather brings that inevitable logey feeling, it is well to remember that while its sponsors celebrate Glen Echo Park primarily as an amusement resort, it is also a swell place to work the kinks out of those rusty muscles. Certainly it takes a bit of doing to get anywhere in the Crystal Pool, or from its diving boards, and there are precious few of the other devices on the grounds that can not in one way or another be converted into a mild form of physical exercise. Not that it matters, if that's the way you feel about it.

And who should drop in yesterday but Maxine Doyle, who today begins a week of vacationing from her accustomed duties at the Earle, accompanied by her guest for the period of luxurious indolence, Joan Gale, of the Gale Quadruplets, a vivacious young woman who is even more beautiful and charming off stage than on, which—you will probably agree—is wholly unnecessary! Since each already sports a gorgeous coat of tan, I don't quite get what this vacation business is all about.

But speaking of outings, that is a considerable junket Paramount has planned for the motion picture critics of the country next Wednesday, Thursday and Friday, when the new season's ace pictures are to be previewed in New York. The long telegrams of invitation, sent broadcast by Charlie McCarthy, director of Public Relations for Paramount-Publix, represent a pretty monetary outlay in themselves, let alone use of a bunk and the mess hall at the Waldorf for all those word wranglers over the three-day rodeo. However, those who recall their sales convention here four years ago last spring will remember that Paramount is like that!

By the way, that "American Madness," to be put on Saturday midnight at RKO-Keith's so that the dramatic desks can say they've seen the local bankers, if only at a distance—they are also to be guests—was written by Robert Riskin, if that means anything to you.

I suppose a good stiff massage would be as good as anything for the rheumatism, neuritis, light touch of the bubonic plague or whatever it was I picked up in the cool of the evening out at the fights the other night.

You buy it by the pound!

Cassel Is Violent At Arraignment

Former Mt. Alto Patient Is Charged With Murdering Superintendent.

Attended by four deputy United States marshals, Frank Cassell, former patient at Mount Alto Hospital, who is under indictment for murdering Dr. Victor Almone, superintendent of the hospital, yesterday was brought into the District Supreme Court to plead to the indictment.

He had become violent in the cell block while awaiting a call to the courtroom, and when he was ushered before Justice James M. Proctor, four deputies surrounded him. While Chief Criminal Clerk William S. Adkins read the lengthy indictment, Cassell attempted to grab several objects that were on the trial table before him. Each time he was repressed by deputies.

A plea of not guilty was entered for him and he was taken back to the District Jail to await trial in the fall.

AMUSEMENTS

$1.00 ROUND TRIP
Children, 50c
COLONIAL BEACH
This one-day fare effective today and will continue throughout season. Now low rate on stopover ticket: $1.50, adults; 75c, children.
Leave Washington 9 A.M.
Thursday, Saturday and Sunday
WILSON LINE
7th St. Wharves Tel. NA. 2440
Moonlight Trip Daily 8:45 P.M.

THERE'S SWIMMING • DANCING • AMUSEMENTS AT THE 40 ACRE PLAYLAND
GLEN ECHO
FREE ADMISSION
OUTDOOR RECREATION CENTER

PAGEANT IS FEATURE OF SYLVAN PROGRAM

Costumes and Flags of More Than 20 Countries Are Represented.

Dances and songs of many lands were given by the Americanization School Association at the Sylvan Theater last night as the weekly offering of the Community Center Department, the Office of Public Buildings and Public Parks and the National Capital Civic Fund.

The program was begun Wednesday night, but a heavy downpour made it necessary to give the balance of the entertainment last night. A large crowd attended.

A feature of the program was a pageant processional of foreign nations. Costumes and flags of more than twenty countries were represented. Songs of France, Norway, Czechoslovakia, Germany and Italy were sung. The pageant was climaxed with the entrance of Columbia, impersonated by Mrs. Alexander Smith. The singing of "America" and "The Star-Spangled Banner" accompanied the grand finale.

Dancers appearing in the first portion of the program were Miss Lily Zalipsky, Miss Carmel Ragusa, Miss Ludmila Piavsky, Mme. Marie Zalipsky accompanied at the piano. Harold Snyder was responsible for the lighting effects.

Juvenile day will be celebrated next Wednesday. Boy Scouts, Girl Reserves and members of Neighborhood House will participate. The program will be under auspices of the George Washington Bicentennial Commission.

$150 Watch Reported Stolen.

Everet Gathwaite, of 617 Kennedy street, reported to police for Samuel M. Bicknell, of New York City, that a gold watch valued at $150 was stolen from Bicknell's room Wednesday at a down town hotel.
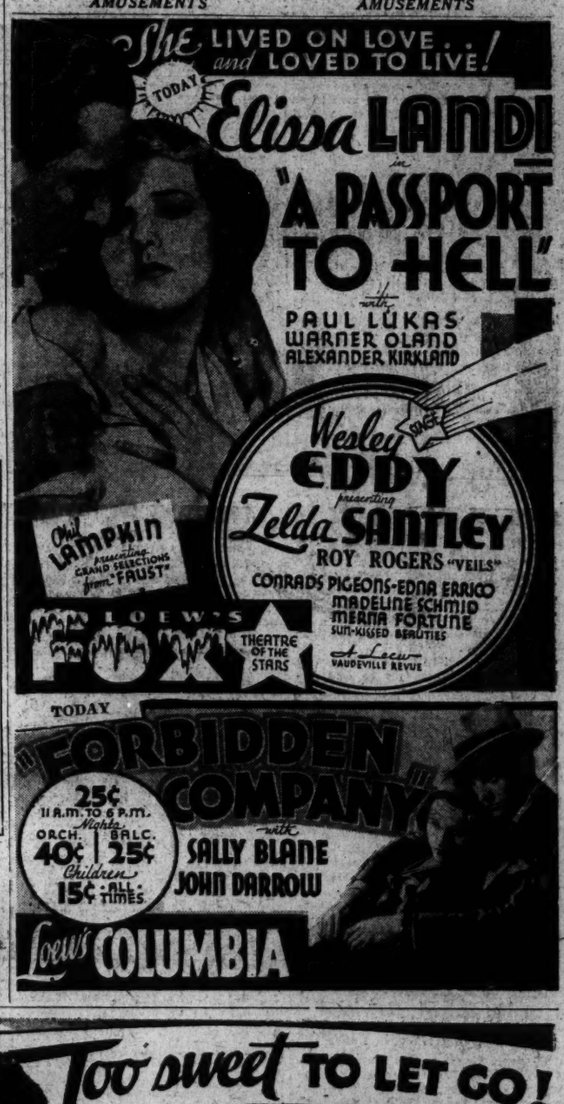
AMUSEMENTS